

- NOTES UNLESS OTHERWISE SPECIFIED
1. DIMENSIONS HAVE PREFERENCE OVER SCALE
  2. CONTRACTOR SHALL VERIFY ALL DIMENSIONS AND CONDITIONS AT EACH JOB SITE
  3. THIS DRAWING APPLIES TO MANUFACTURED AND/OR E-TILE
  4. PAINT ALL EXPOSED WOOD METAL FLASHING CEILING GUTTER AND DOWNSPOUT 2 COATS TO MATCH EXISTING BUILDING AND TRIM
  5. WHERE NEW CONSTRUCTION EXISTING BE STUCCO PATTERNS SHALL MATCH EXISTING IN TEXTURE AND COLOR
  6. ALL PHASES OF CONSTRUCTION SHALL COMPLY WITH THE CURRENT EDITION OF THE U.S.C. AND/OR STATE AND LOCAL CODES
  7. CONTRACTOR SHALL SECURE AND PAY FOR ALL PERMITS REQD BY THE LEISURE WORLD FOUNDATION AND ORANGE COUNTY DEPARTMENT OF BUILDING AND SAFETY
  8. UPON COMPLETION THE CONTRACTOR SHALL REMOVE ALL DEBRIS AND EXCESS MATERIALS AND LEAVE ALL AREAS OF WORK ROOM CLEAN

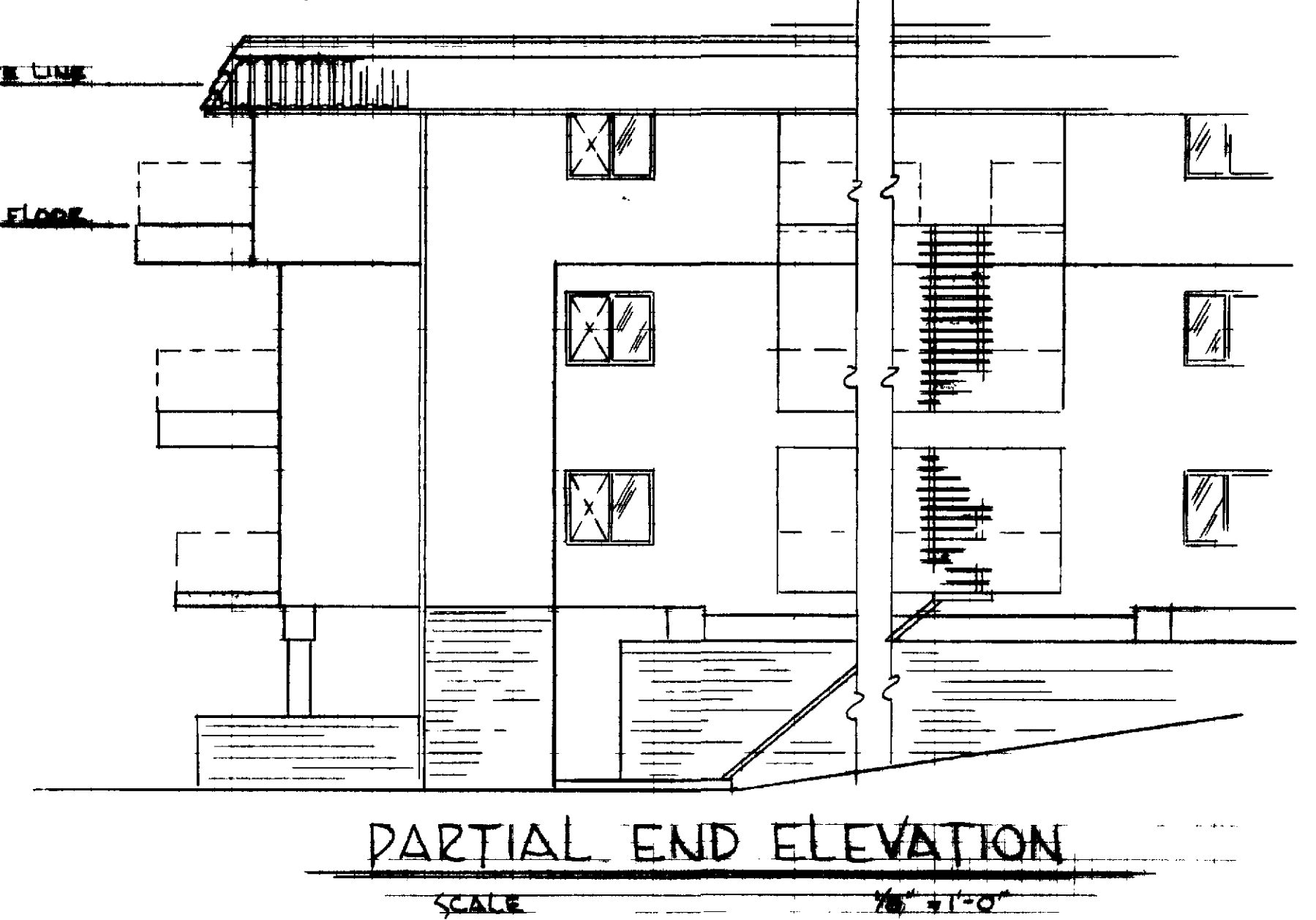
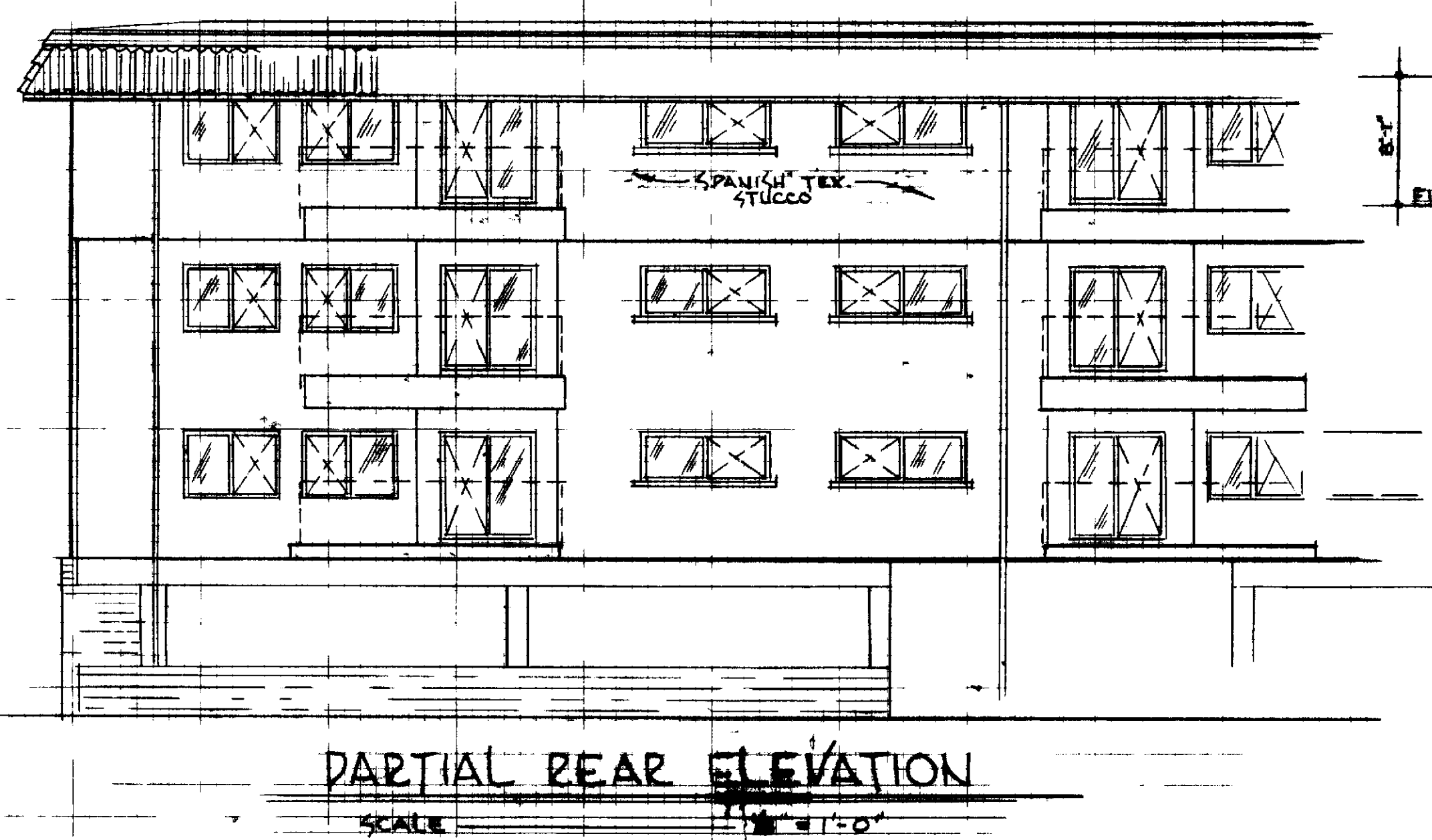
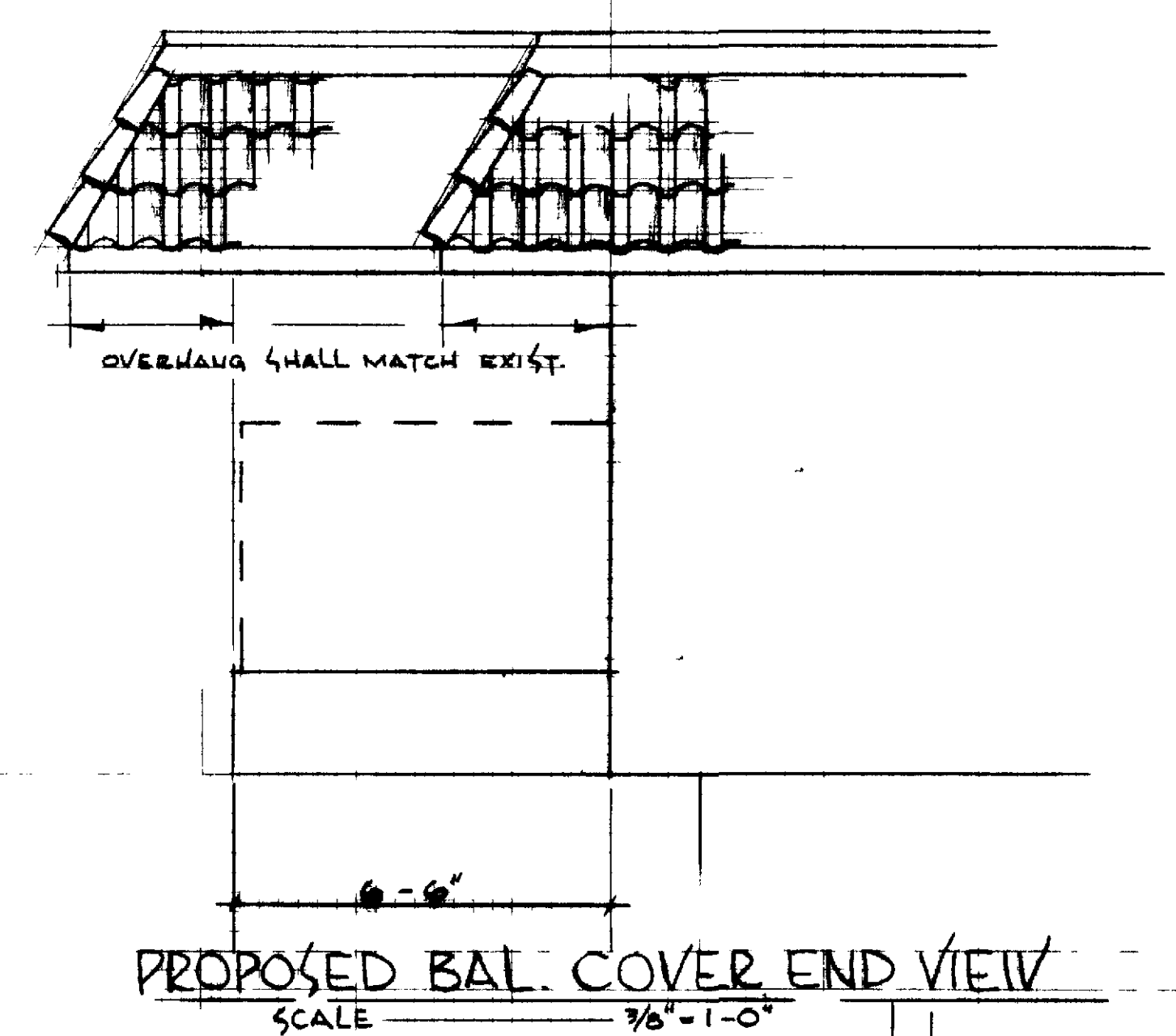
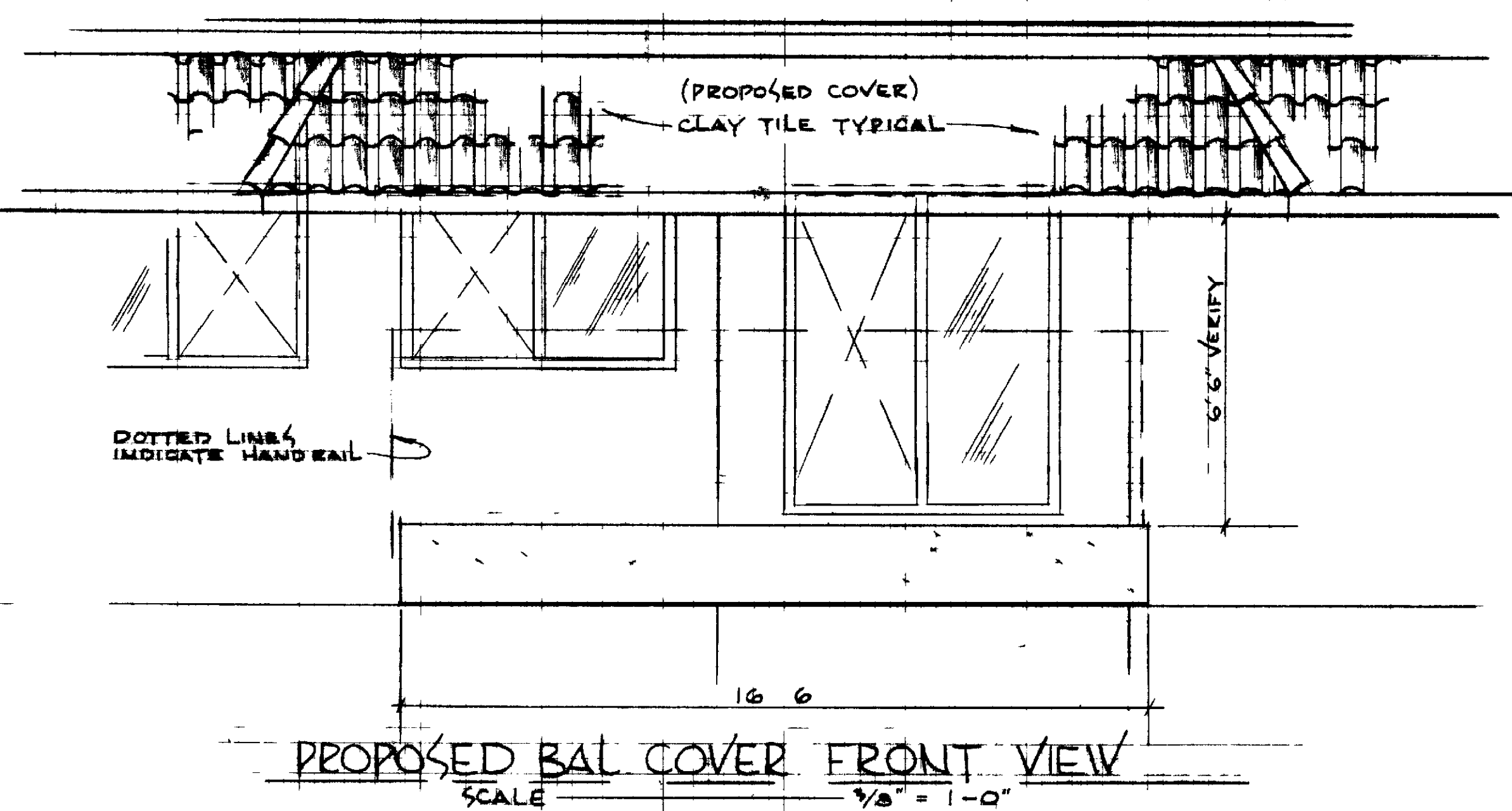

TB-24- (62-324)

**GARDEN VILLA APTS**  
 PROPOSED 3RD FLOOR BALCONY COVER  
 LEISURE WORLD STANDARD PLAN 90  
 TILE COVER

APPROVED: *[Signature]*  
 PCM INC. 280-4616  
 PO BOX 2320  
 LAGUNA HILLS, CA 92653

90