

NEW 12' x 16' ALUM WINDOW LOCATE HORIZONTALLY BETWEEN 2ND & 3RD STUD FROM OUTER WALL CORNER (ALT 16 x 12)

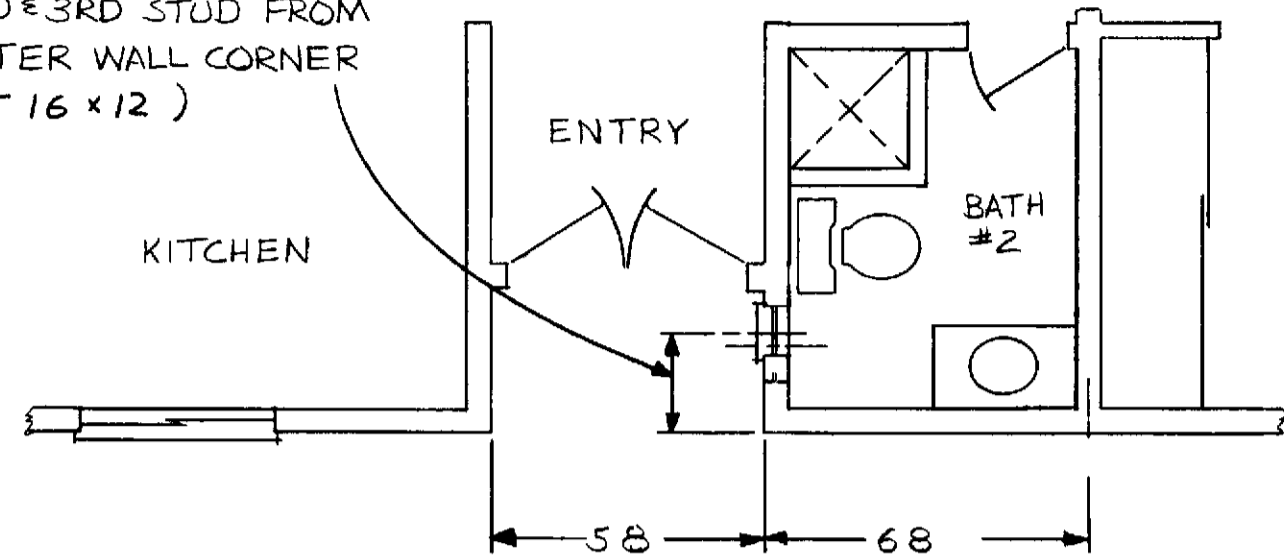

PARTIAL FLOOR PLAN
SCALE 1/4" = 10'

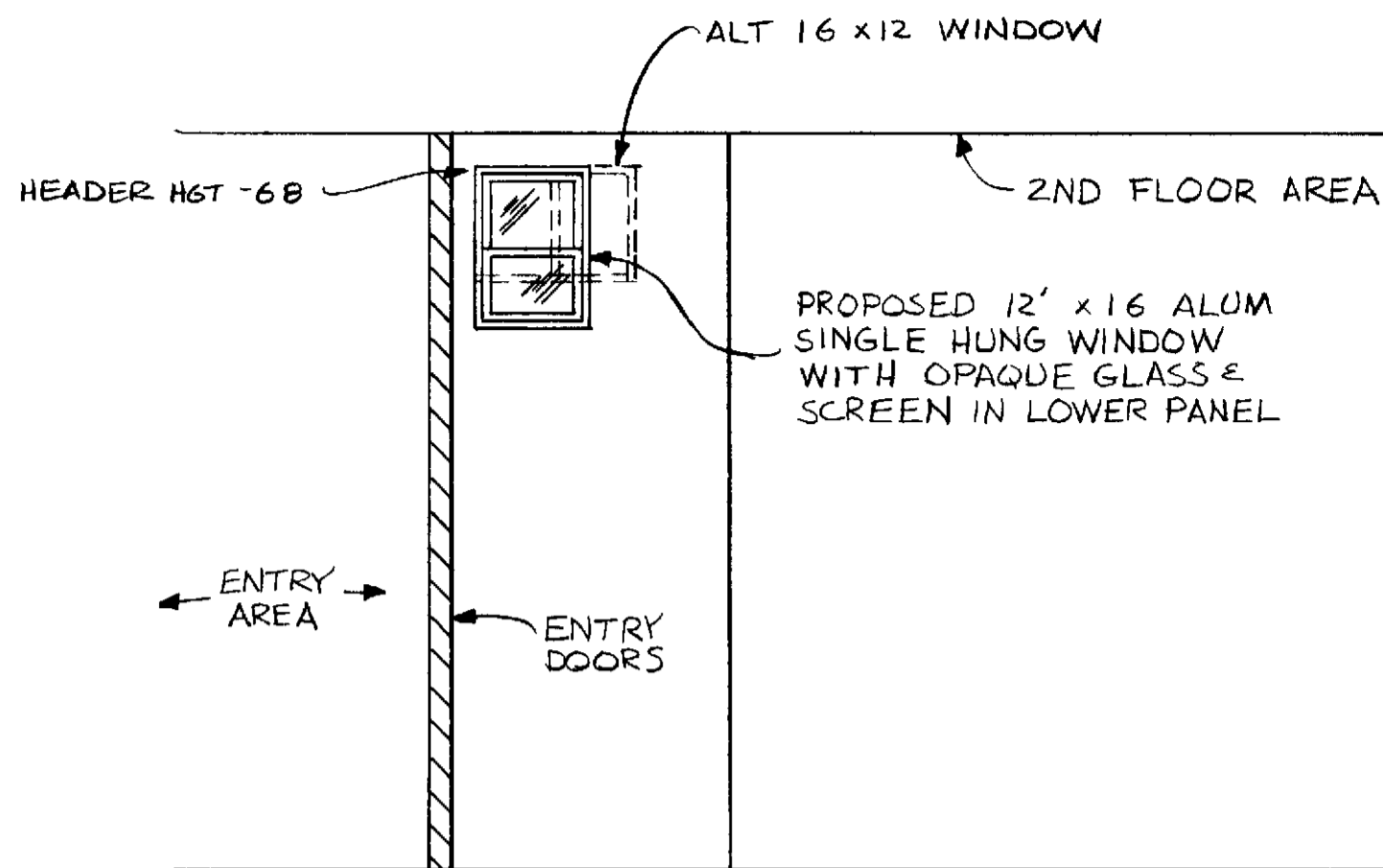

PARTIAL ELEVATION
SCALE 1/2" = 10'

NOTES

- 1 DIMENSIONS HAVE PREFERENCE OVER SCALE
- 2 CONTRACTOR SHALL VERIFY ALL CONDITIONS & DIMENSIONS AT JOB SITE
- 3 ALL PHASES OF CONSTRUCTION SHALL COMPLY WITH THE CURRENT UBC AND/OR LOCAL & STATE CODES
- 4 CONTRACTOR SHALL SECURE AND PAY FOR ALL PERMITS REQD BY THE DEPT OF BLDG & SAFETY AND P.C.M.
- 5 UPON COMPLETION, CONTRACTOR SHALL REMOVE ALL DEBRIS AND EXCESS MATL AND LEAVE ALL WORK AREAS BROOM-CLEAN
- 6 FINISHES - EXTERIOR - ALUMINUM INTERIOR WINDOW ASSEMBLY PRE-FINISHED, OTHER FINISHES OPTIONAL

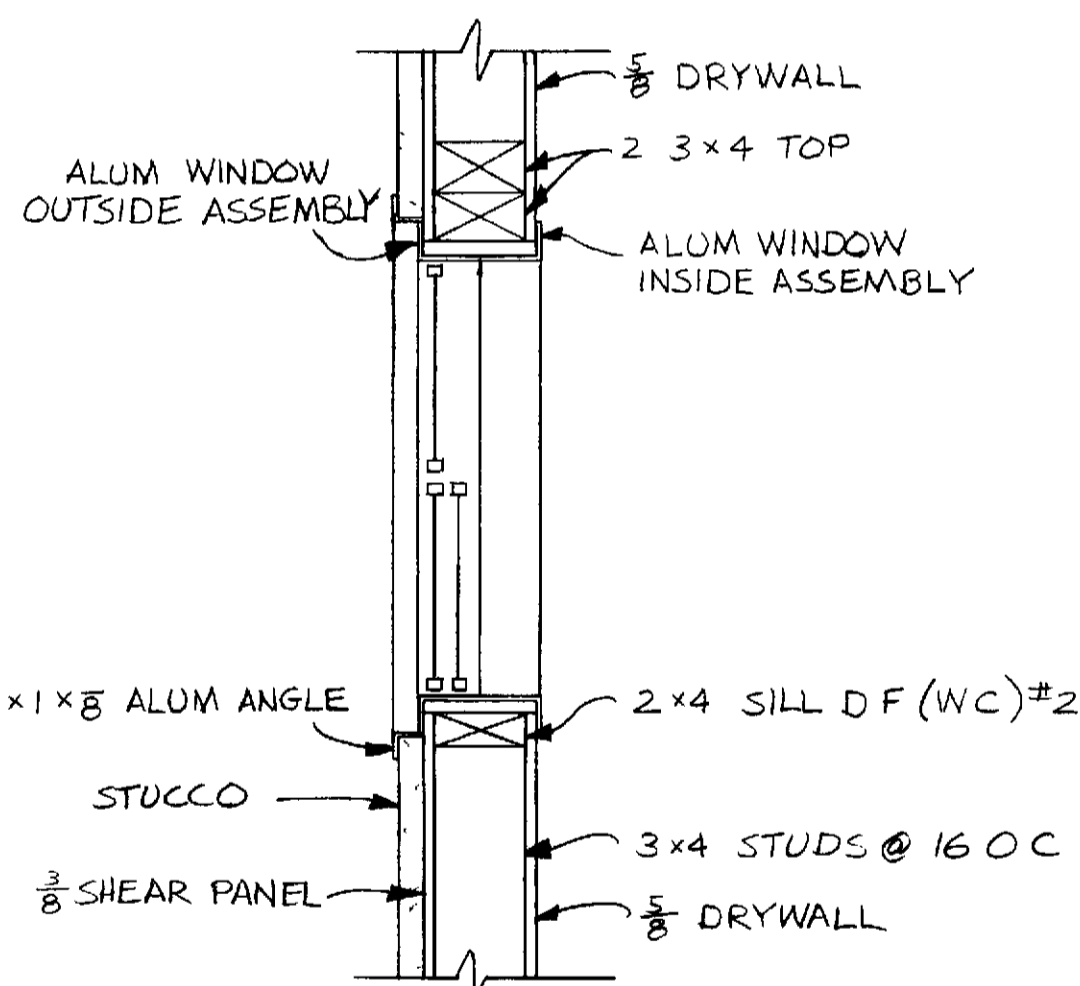

WINDOW SECTION
FIRST FLOOR
SCALE 1 1/2" = 10'

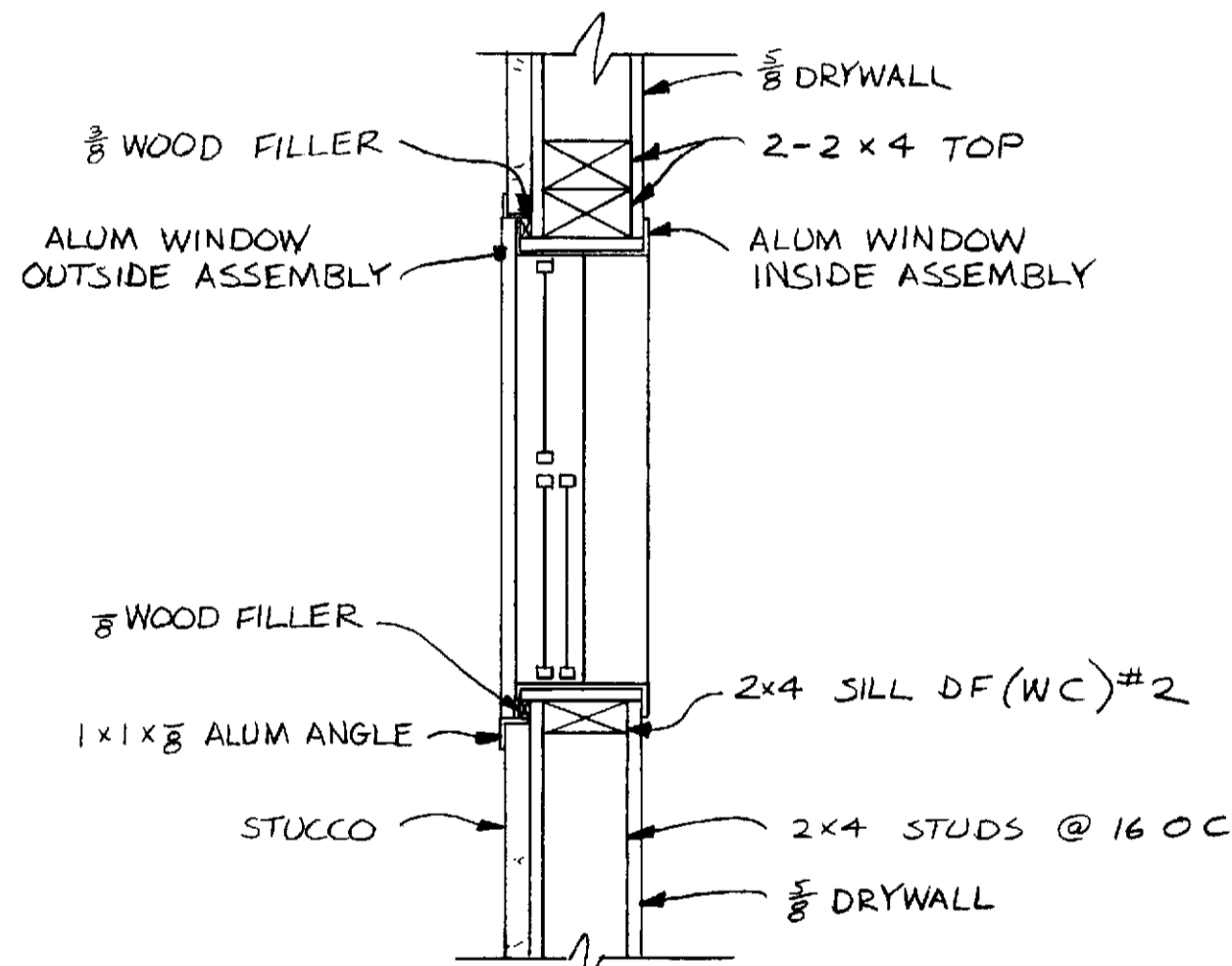

WINDOW SECTION
SECOND & THIRD FLOOR
SCALE 1 1/2" = 10'

NOTE

A SOME GARDEN VILLA (TB-24) BUILDINGS AS BUILT HAVE 2x6 STUDS ONLY INSTALLED AT THIS WINDOW LOCATION (WITHOUT 3/8 SHEAR PANEL) EXISTING TOILET VENT PIPE LOCATED BETWEEN 2ND & 3RD STUDS FOR BUILDING WALLS HAVING THIS CONSTRUCTION INSTALL WINDOW BETWEEN 1ST & 2ND STUDS WINDOW ASSEMBLY INSTALLED WITH EXTERNAL WINDOW FLANGE SEALED TO STUCCO EXTERIOR WALL, AND FASTENED TO STUDS 4 PLACES INTERIOR WINDOW, PRIME PAINTED OTHER FINISHES OPDTIONAL

B VERTICAL HEIGHT OF WINDOW MAY BE LOWERED FOR OWNERS CONVENIENCE

(73-460)

GARDEN VILLA CASA DORADO WINDOW ADDITION - BATH #2	
LEISURE WORLD STANDARD PLAN NUMBER 84	84
P.C.M. INC DRAWN BY CHRIS MANGELS APPROVED BY <i>[Signature]</i>	
P.C.M. INC 380-4616 PO BOX 2220 LAGUNA HILLS CA 92653	
DRAWN JULY 12 1974 REDRAWN MAY 19 1986	