

**BUILDING PLAN 1a PLAN**

SCALE NONE

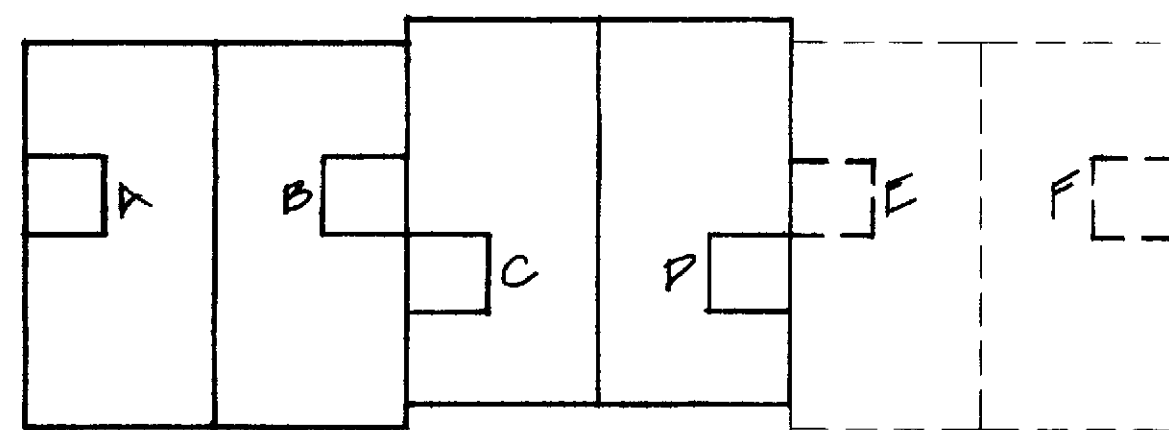

**BUILDING PLAN 1 PLAN**

SCALE NONE

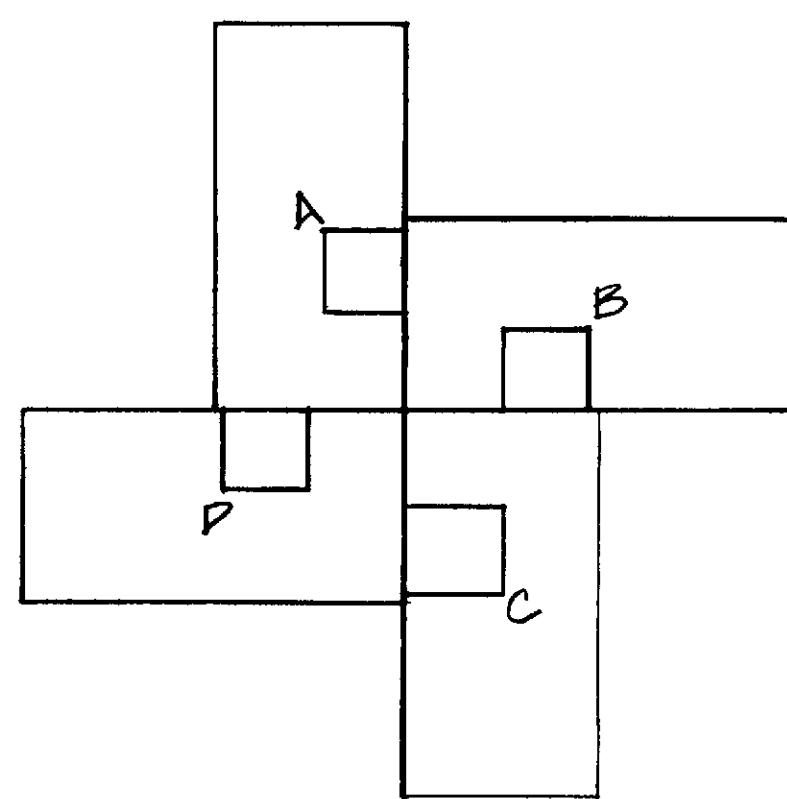

**NOTE**  
WINDOW 'B' CANNOT BE INSTALLED ON THIS PLAN

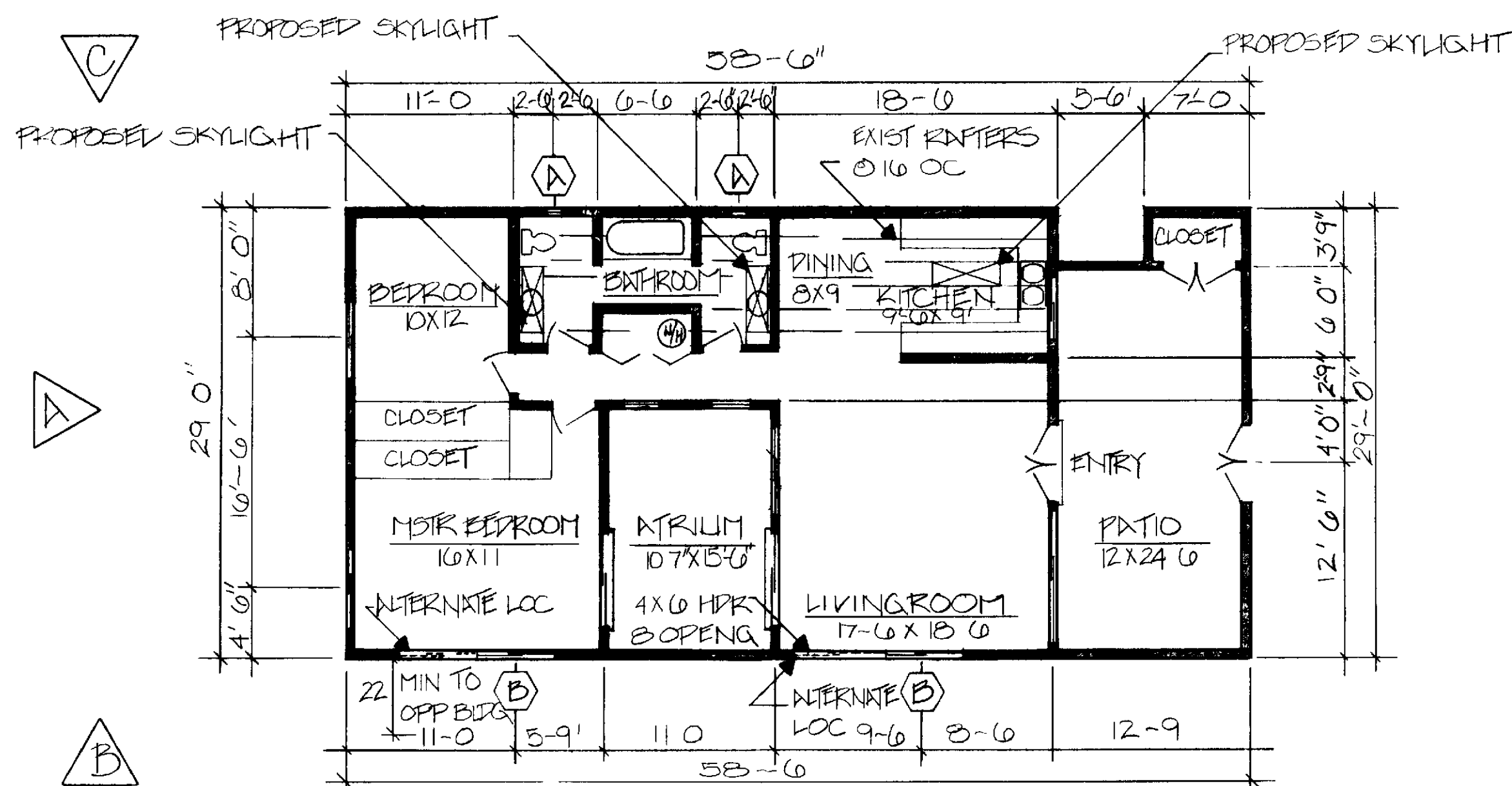

**TYPICAL FLOOR PLAN**

SCALE NONE

**GENERAL NOTES**

**GENERAL REQUIREMENTS**  
 1. ALL WORK SHALL BE IN ACCORDANCE WITH THE LATEST EDITIONS OF THE CALIFORNIA BUILDING CODE AND ALL APPLICABLE LOCAL ORDINANCES.  
 2. THE CONTRACTOR SHALL BE RESPONSIBLE FOR OBTAINING ALL NECESSARY PERMITS AND INSURANCE.  
 3. ALL MATERIALS AND WORKMANSHIP SHALL BE SUBJECT TO INSPECTION AND APPROVAL BY THE LOCAL BUILDING DEPARTMENT.  
 4. THE CONTRACTOR SHALL MAINTAIN ACCESS TO ALL ADJACENT PROPERTIES AT ALL TIMES.  
 5. ALL UTILITIES SHALL BE PROTECTED AND MARKED PRIOR TO CONSTRUCTION.  
 6. THE CONTRACTOR SHALL BE RESPONSIBLE FOR PROTECTING EXISTING UTILITIES AND STRUCTURES.  
 7. ALL WORK SHALL BE COMPLETED WITHIN THE SPECIFIED TIME FRAME.  
 8. THE CONTRACTOR SHALL MAINTAIN A NEAT AND ORDERLY WORK SITE AT ALL TIMES.  
 9. ALL MATERIALS SHALL BE STORED PROPERLY AND PROTECTED FROM THE ELEMENTS.  
 10. THE CONTRACTOR SHALL BE RESPONSIBLE FOR OBTAINING ALL NECESSARY PERMITS AND INSURANCE.  
 11. ALL WORK SHALL BE IN ACCORDANCE WITH THE LATEST EDITIONS OF THE CALIFORNIA BUILDING CODE AND ALL APPLICABLE LOCAL ORDINANCES.  
 12. THE CONTRACTOR SHALL BE RESPONSIBLE FOR OBTAINING ALL NECESSARY PERMITS AND INSURANCE.  
 13. ALL MATERIALS AND WORKMANSHIP SHALL BE SUBJECT TO INSPECTION AND APPROVAL BY THE LOCAL BUILDING DEPARTMENT.  
 14. THE CONTRACTOR SHALL MAINTAIN ACCESS TO ALL ADJACENT PROPERTIES AT ALL TIMES.  
 15. ALL UTILITIES SHALL BE PROTECTED AND MARKED PRIOR TO CONSTRUCTION.  
 16. THE CONTRACTOR SHALL BE RESPONSIBLE FOR PROTECTING EXISTING UTILITIES AND STRUCTURES.  
 17. ALL WORK SHALL BE COMPLETED WITHIN THE SPECIFIED TIME FRAME.  
 18. THE CONTRACTOR SHALL MAINTAIN A NEAT AND ORDERLY WORK SITE AT ALL TIMES.  
 19. ALL MATERIALS SHALL BE STORED PROPERLY AND PROTECTED FROM THE ELEMENTS.  
 20. THE CONTRACTOR SHALL BE RESPONSIBLE FOR OBTAINING ALL NECESSARY PERMITS AND INSURANCE.

**CONSTRUCTION NOTES**  
 1. ALL CONSTRUCTION SHALL BE IN ACCORDANCE WITH THE LATEST EDITIONS OF THE CALIFORNIA BUILDING CODE AND ALL APPLICABLE LOCAL ORDINANCES.  
 2. THE CONTRACTOR SHALL BE RESPONSIBLE FOR OBTAINING ALL NECESSARY PERMITS AND INSURANCE.  
 3. ALL MATERIALS AND WORKMANSHIP SHALL BE SUBJECT TO INSPECTION AND APPROVAL BY THE LOCAL BUILDING DEPARTMENT.  
 4. THE CONTRACTOR SHALL MAINTAIN ACCESS TO ALL ADJACENT PROPERTIES AT ALL TIMES.  
 5. ALL UTILITIES SHALL BE PROTECTED AND MARKED PRIOR TO CONSTRUCTION.  
 6. THE CONTRACTOR SHALL BE RESPONSIBLE FOR PROTECTING EXISTING UTILITIES AND STRUCTURES.  
 7. ALL WORK SHALL BE COMPLETED WITHIN THE SPECIFIED TIME FRAME.  
 8. THE CONTRACTOR SHALL MAINTAIN A NEAT AND ORDERLY WORK SITE AT ALL TIMES.  
 9. ALL MATERIALS SHALL BE STORED PROPERLY AND PROTECTED FROM THE ELEMENTS.  
 10. THE CONTRACTOR SHALL BE RESPONSIBLE FOR OBTAINING ALL NECESSARY PERMITS AND INSURANCE.  
 11. ALL CONSTRUCTION SHALL BE IN ACCORDANCE WITH THE LATEST EDITIONS OF THE CALIFORNIA BUILDING CODE AND ALL APPLICABLE LOCAL ORDINANCES.  
 12. THE CONTRACTOR SHALL BE RESPONSIBLE FOR OBTAINING ALL NECESSARY PERMITS AND INSURANCE.  
 13. ALL MATERIALS AND WORKMANSHIP SHALL BE SUBJECT TO INSPECTION AND APPROVAL BY THE LOCAL BUILDING DEPARTMENT.  
 14. THE CONTRACTOR SHALL MAINTAIN ACCESS TO ALL ADJACENT PROPERTIES AT ALL TIMES.  
 15. ALL UTILITIES SHALL BE PROTECTED AND MARKED PRIOR TO CONSTRUCTION.  
 16. THE CONTRACTOR SHALL BE RESPONSIBLE FOR PROTECTING EXISTING UTILITIES AND STRUCTURES.  
 17. ALL WORK SHALL BE COMPLETED WITHIN THE SPECIFIED TIME FRAME.  
 18. THE CONTRACTOR SHALL MAINTAIN A NEAT AND ORDERLY WORK SITE AT ALL TIMES.  
 19. ALL MATERIALS SHALL BE STORED PROPERLY AND PROTECTED FROM THE ELEMENTS.  
 20. THE CONTRACTOR SHALL BE RESPONSIBLE FOR OBTAINING ALL NECESSARY PERMITS AND INSURANCE.

**④ DETAIL SKYLIGHT**

SCALE NONE

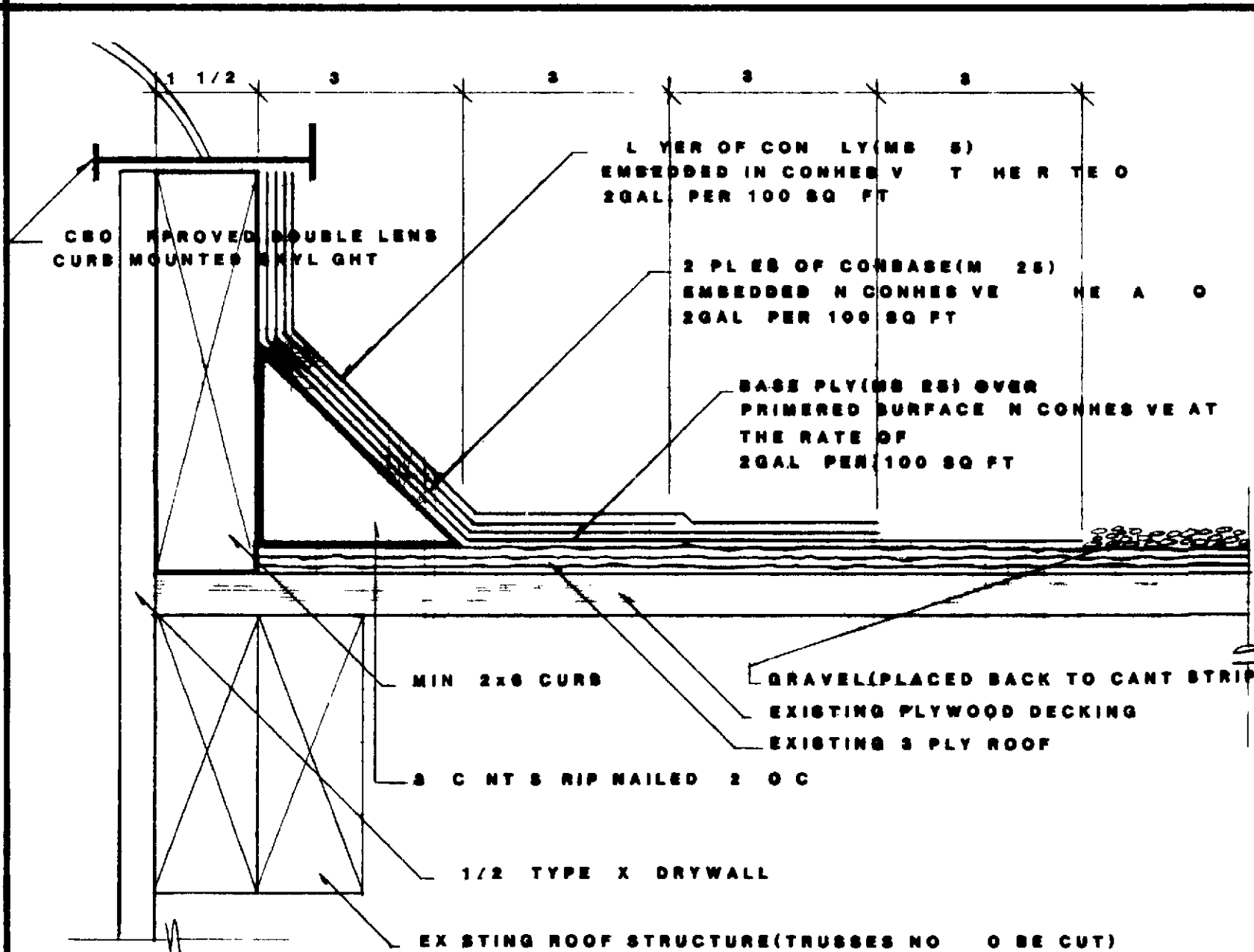

**② DETAIL WINDOW**

SCALE 1/2" = 1'-0"

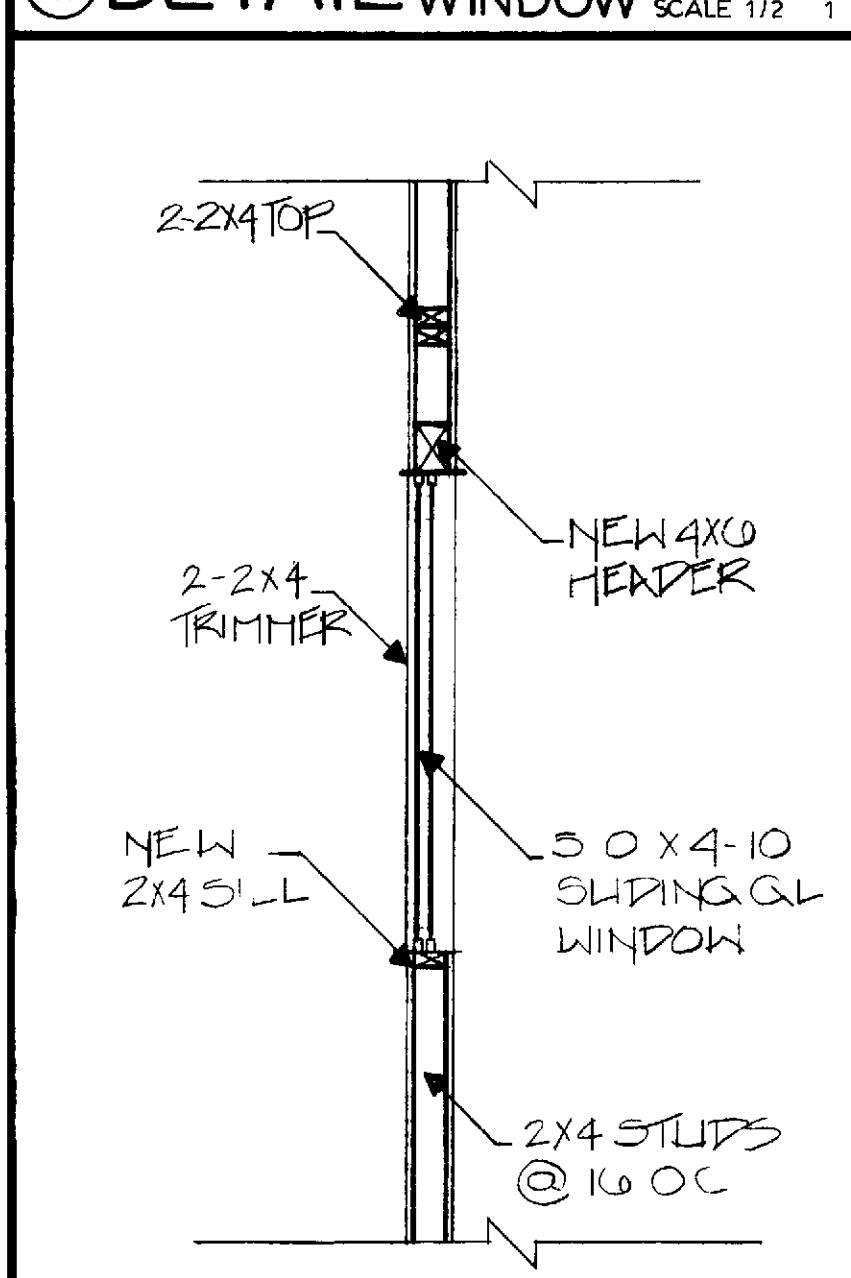

**○ DETAIL**

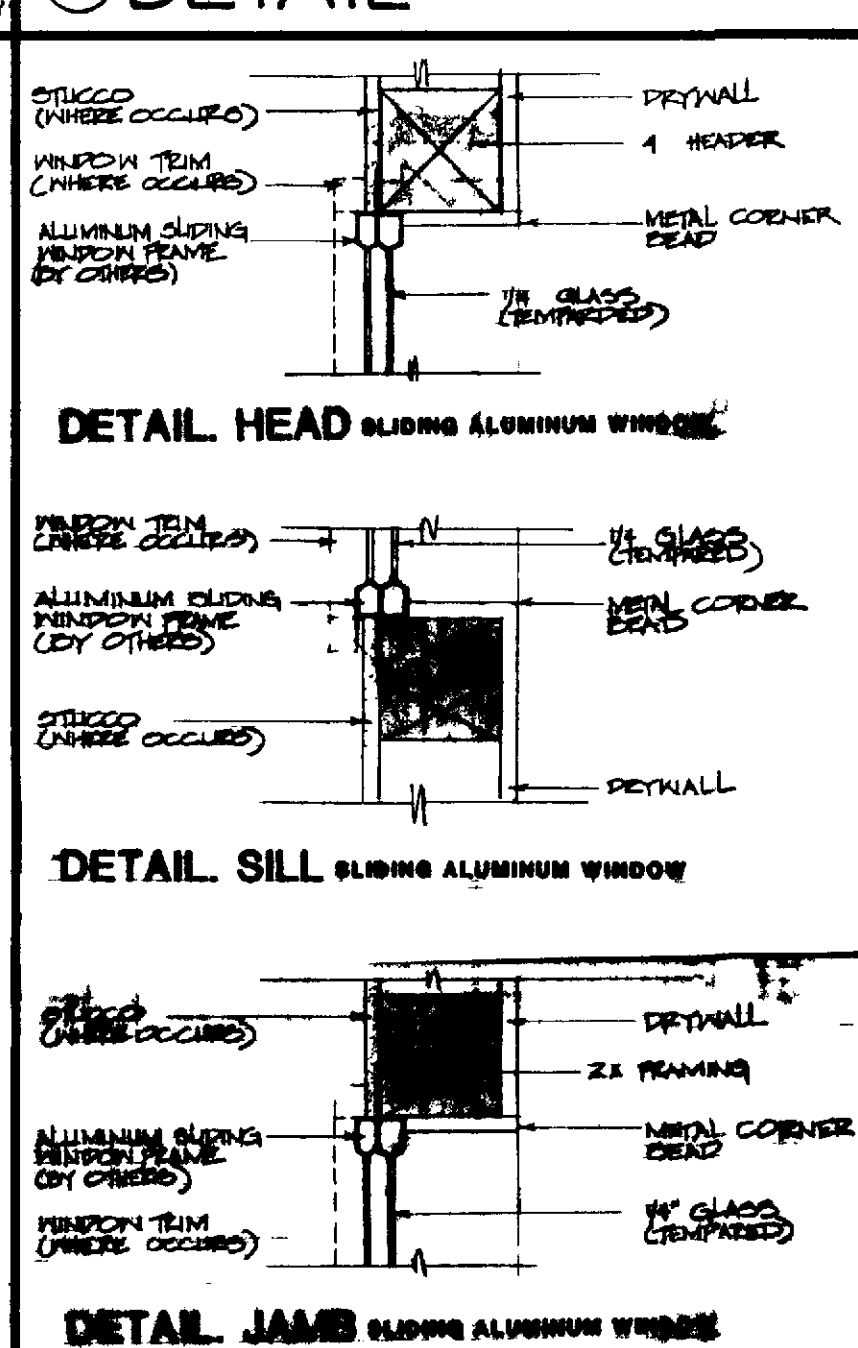

**ELEVATIONS**

SCALE NONE

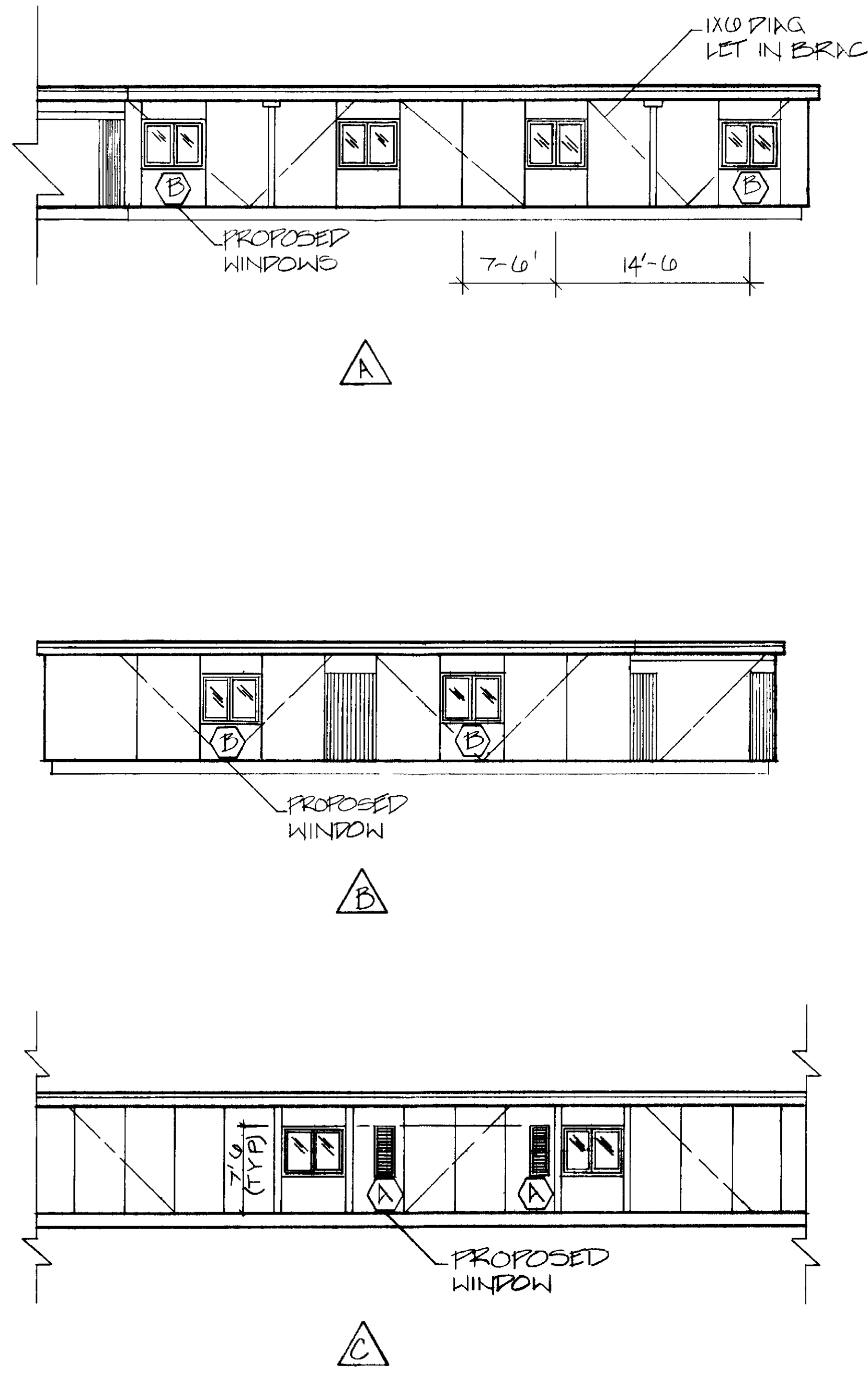

WINDOW SCHEDULE					
SYM	WIDTH	HEIGHT	MATERIALS	TYPE	SCREEN
(A)	1'-0"	3'-0"	ALUMINUM	SLIDER	YES
(B)	3'-0"	3'-0"	ALUMINUM	SLIDING	YES

REVISION	
▲	3/16/92
▲	8/2/92
▲	
▲	
▲	

**Professional Community Management**  
 LES RE W RL - LAGUNA HILLS  
 PERMITS & INSPECTIONS DEPARTMENT  
 10000 W. ARDENWAY, SUITE 100, LAGUNA HILLS, CA 92653  
 A. RET. RE. E. T. L. NO. APP. LATER C. M.P.A. Y.

**CONSTRUCTION PLANS FOR**  
**SKYLIGHT ADDITION**  
**WINDOW ADDITION**  
**1 PLAN & 1a PLAN**

DRAWN BY  
**G. OSWALD**  
 CHECKED BY  
**C. GUIDRY**  
 DATE  
**7/26/90**  
 APPROVED BY

LEISURE WORLD  
 STANDARD PLAN  
**5**