

BATHROOM LOCATION

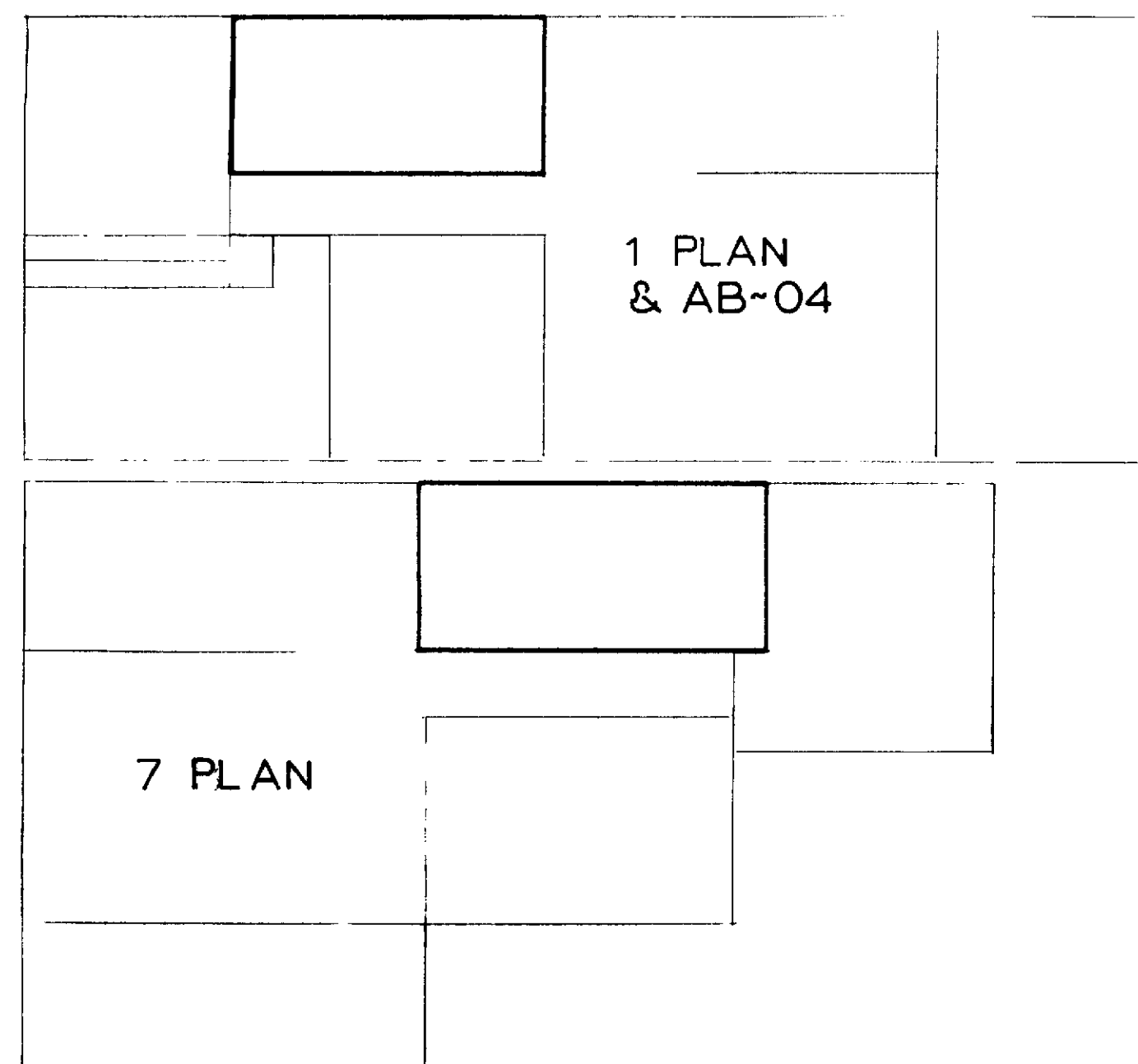

GENERAL NOTES

STANDARD PLAN NOTES

- GENERAL NOTES**
- The drawing and specifications are the property of the architect and shall not be used for any other project without the written consent of the architect.
 - Agreement for the use of the drawing and specifications shall be made with the architect.
 - County Street Address: _____
 - Insurance: The contractor shall obtain and maintain liability insurance for the duration of the project.
 - Cuttings, patching, etc.: All trades shall be responsible for their own cuttings and patching. The contractor shall be responsible for the overall appearance of the work.
 - Clean Up: All trades shall be responsible for their own clean up. The contractor shall be responsible for the overall clean up of the project.
 - Substitutions: No substitutions shall be made without the written approval of the architect.
 - Codes: All work shall comply with the current editions of the applicable codes.
 - General Notes: The contractor shall be responsible for the overall quality of the work.
 - Permit: The contractor shall obtain all necessary permits for the project.
 - Interpretation: The architect shall be responsible for the interpretation of the drawing and specifications.
 - Dimensions: The contractor shall be responsible for the overall dimensions of the project.
 - Manufacturer's Directions: The contractor shall be responsible for the overall manufacturer's directions.
 - Construction Regulations: The contractor shall be responsible for the overall construction regulations.
 - Facilities: The contractor shall be responsible for the overall facilities.
 - Barriers: The contractor shall be responsible for the overall barriers.
 - Structure: The contractor shall be responsible for the overall structure.

Standards All work shall be performed to the best of the contractor's ability. The contractor shall be responsible for the overall quality of the work.

Construction Materials All materials shall be of standard grade or better unless otherwise noted.

Discrepancies Any discrepancy between the plan and local code requires that the contractor shall be responsible for the overall discrepancy.

Work Hours No work shall be performed on the project during the hours of 10:00 AM to 5:00 PM, Monday through Friday. No work shall be performed on the project during the hours of 10:00 AM to 5:00 PM, Saturday and Sunday.

TYPICAL FLOOR PLAN (EXISTING)

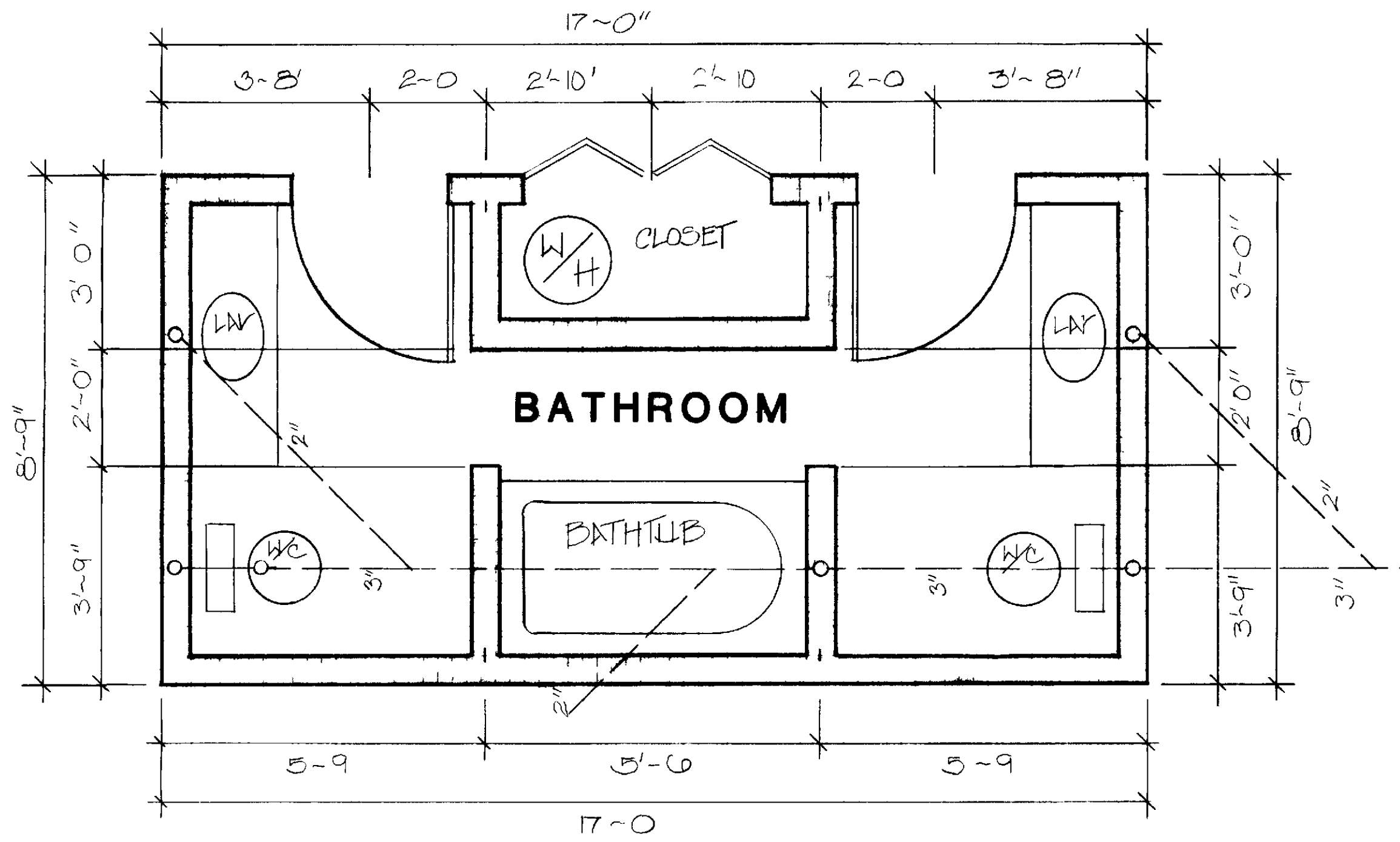

SCALE 1/2" = 1'-0"

TYPICAL FLOOR PLAN (PROPOSED)

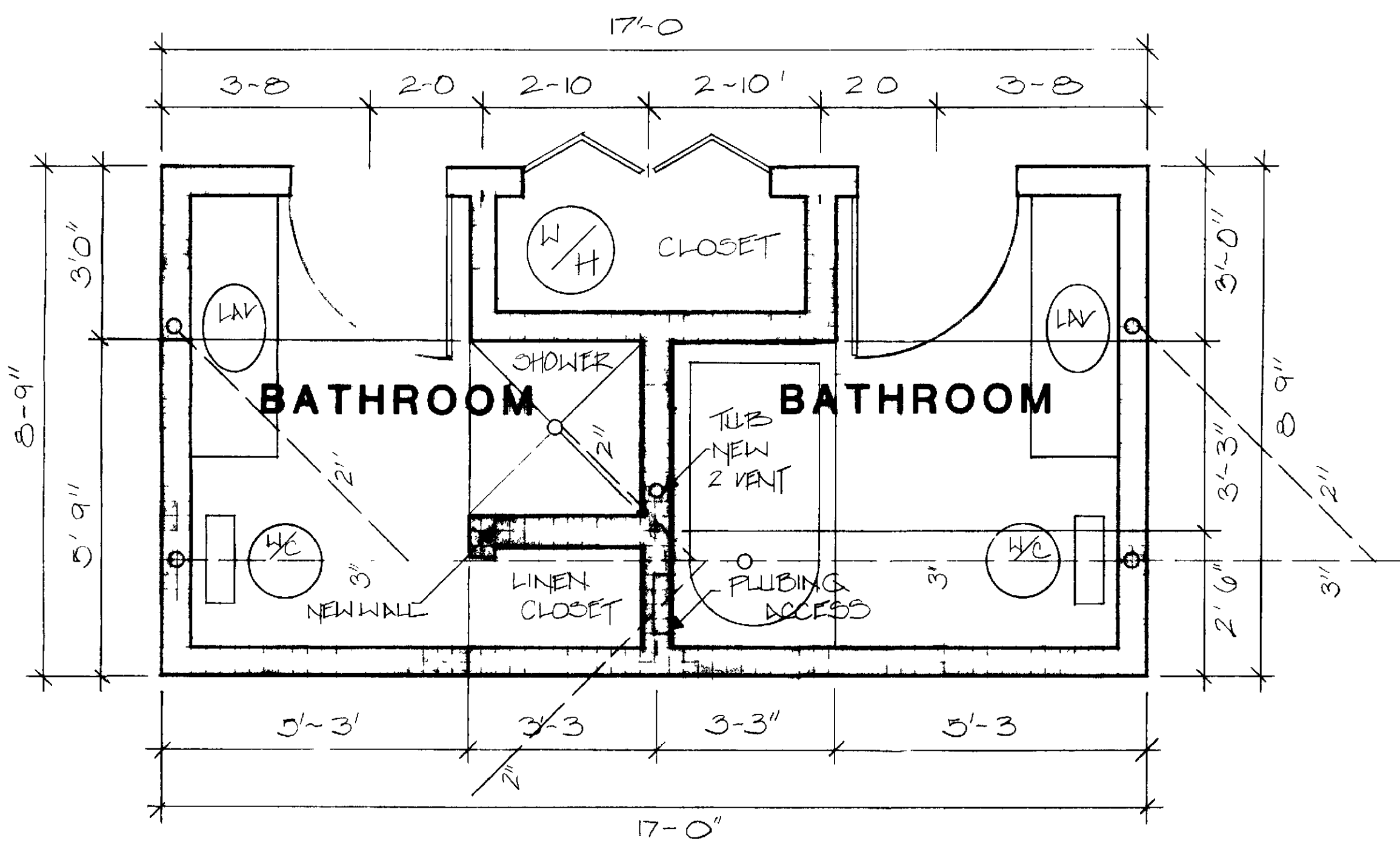

SCALE 1/2" = 1'-0"

REVISION
3/16/92

Professional Community Management
LEISURE WORLD - LAGUNA HILLS
PERMITS & INSPECTIONS DEPARTMENT
11511 W. A. SWAYNE BLVD. SUITE 1100
LAGUNA HILLS, CA 92653
TEL: 714.222.1234 FAX: 714.222.1235

BATHROOM REMODEL
1 PLAN, AB-04 & 7 PLAN

DRAWN BY
G. OSWALD
CHECKED BY
C. GUIDRY
DATE
7/20/90
APPROVED BY
[Signature]

LEISURE WORLD
STANDARD PLAN
3

SHEET 1 OF 1 SHEETS