

NOTES

- 1 Dimensions have preference over scale
- 2 Contractor shall verify all dimensions & conditions @ each job site w/ENG referring
- 3 All phases of construction shall comply w/current Ed of the U.C. and/or state & local codes
- 4 Contractor shall secure & pay for all permits req'd by the U.C. Dept of Building & Safety & by P.C.M. Inc
- 5 Upon completion contractor shall remove all debris & excess material & leave all areas of work broom clean
- 6 All wood members shall be painted white
- 7 Vertical framing shall be stud grade or better Horizontal framing shall be #2 D.F.L. or better
- 8 Construct to be 2000 P.S.I @ 20 days minimum

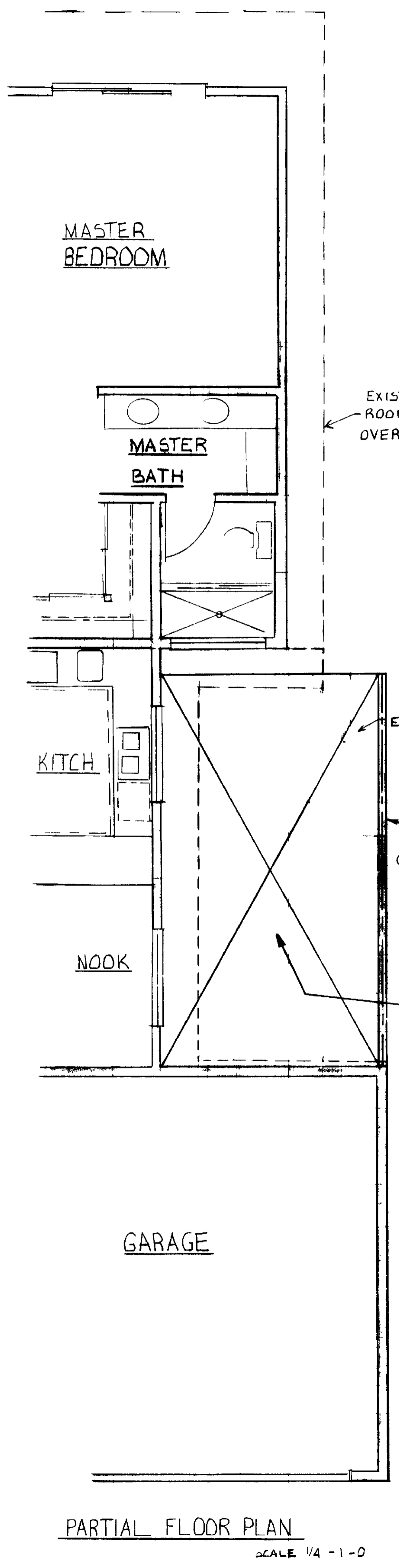
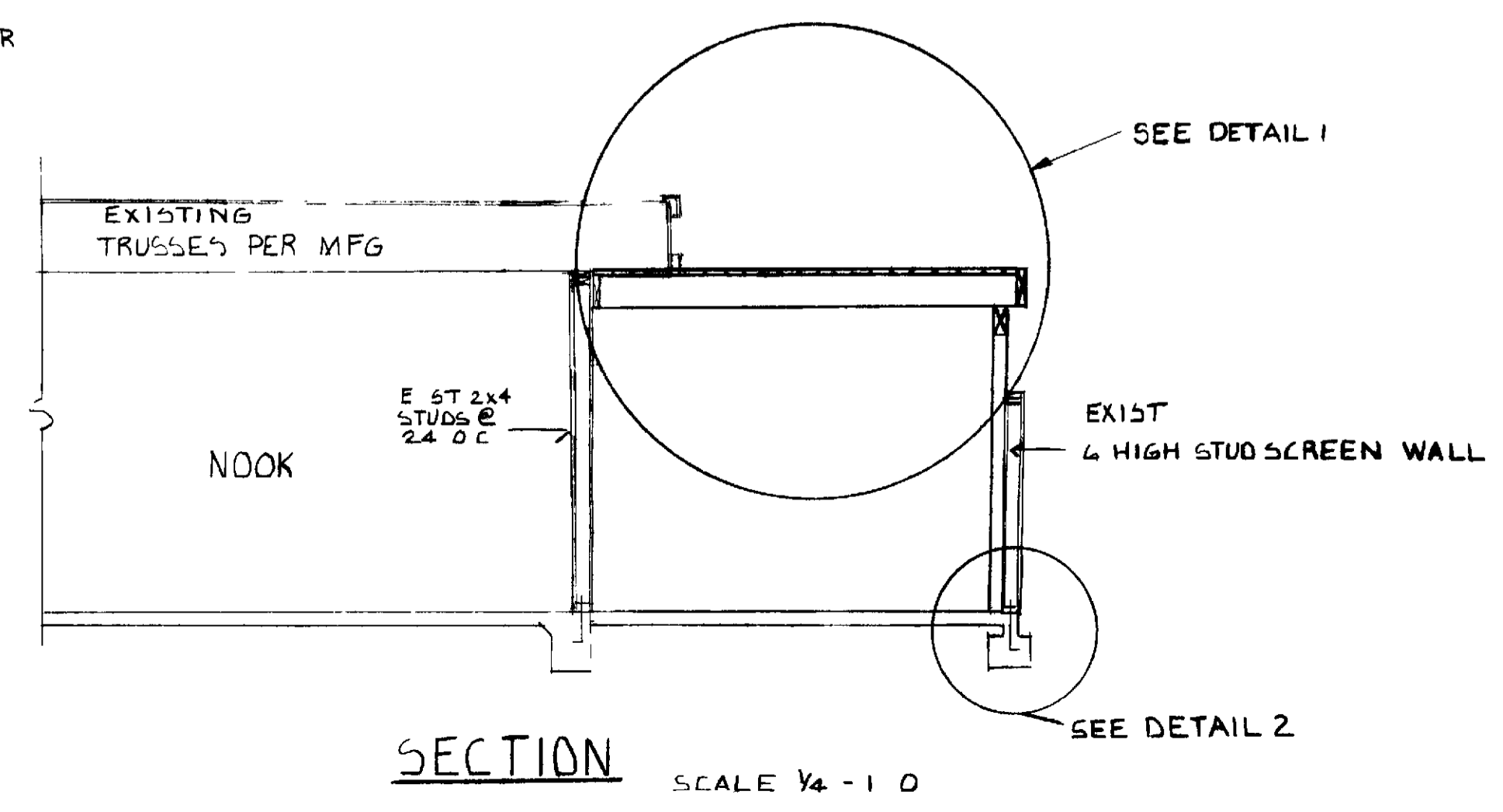
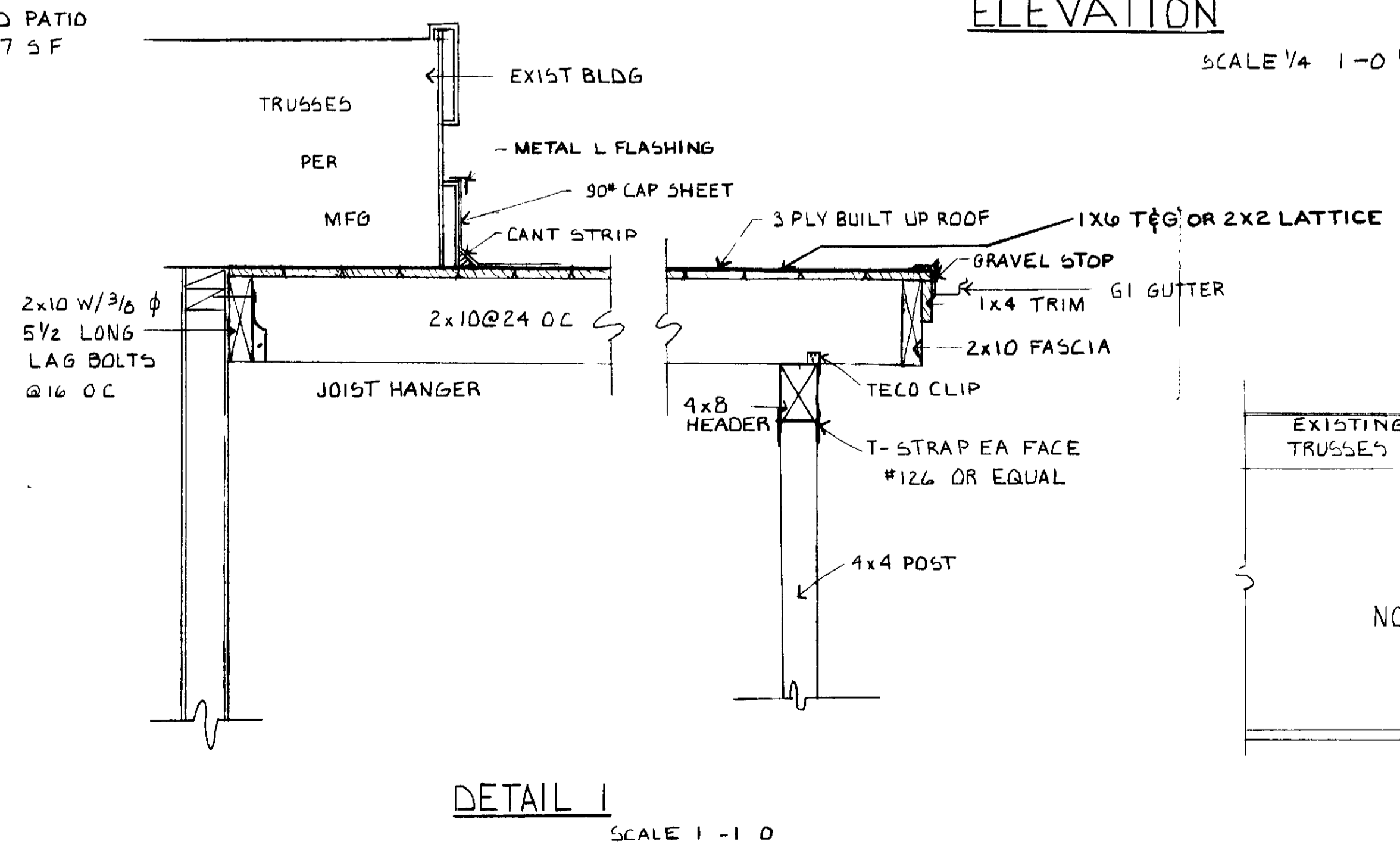
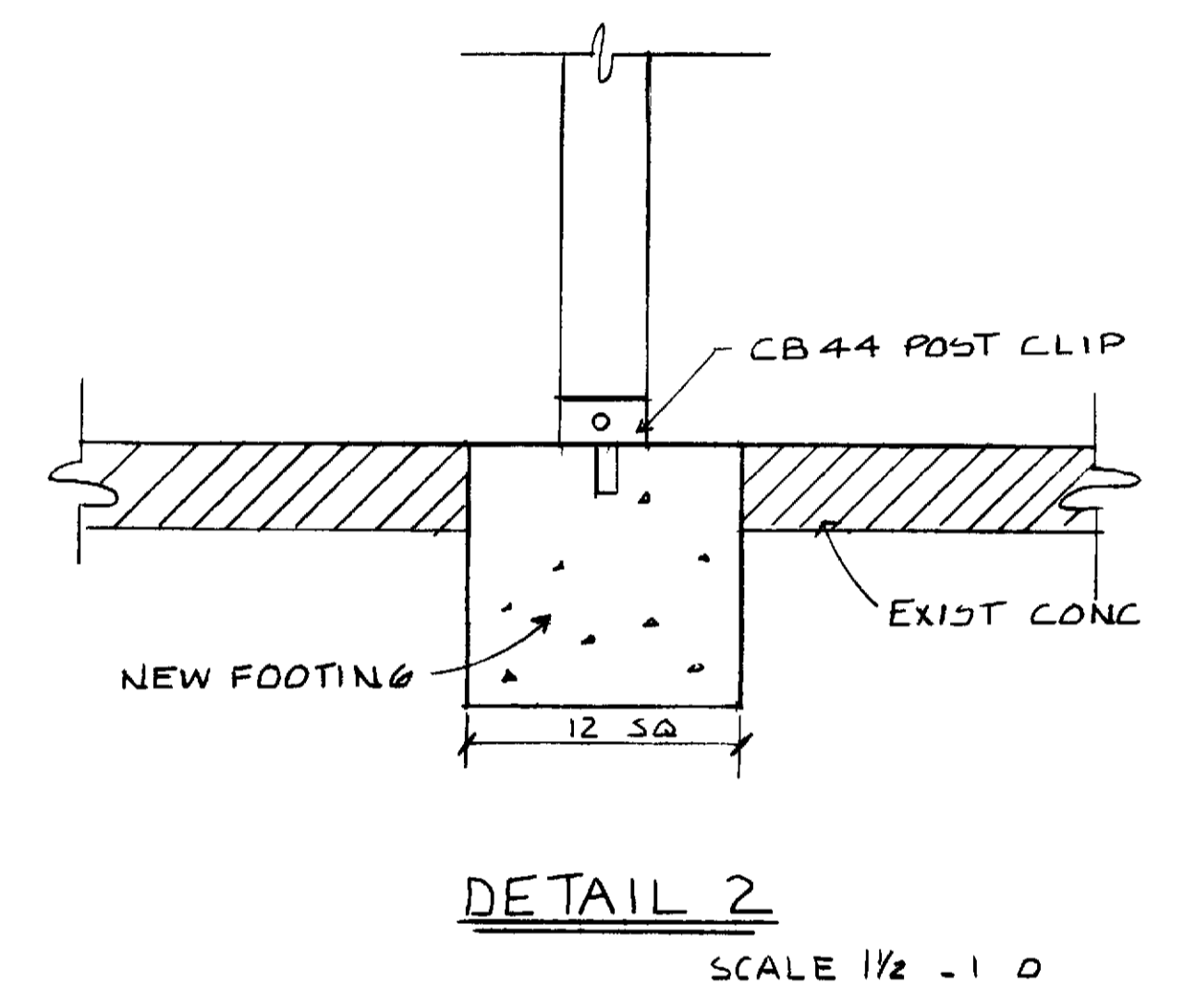
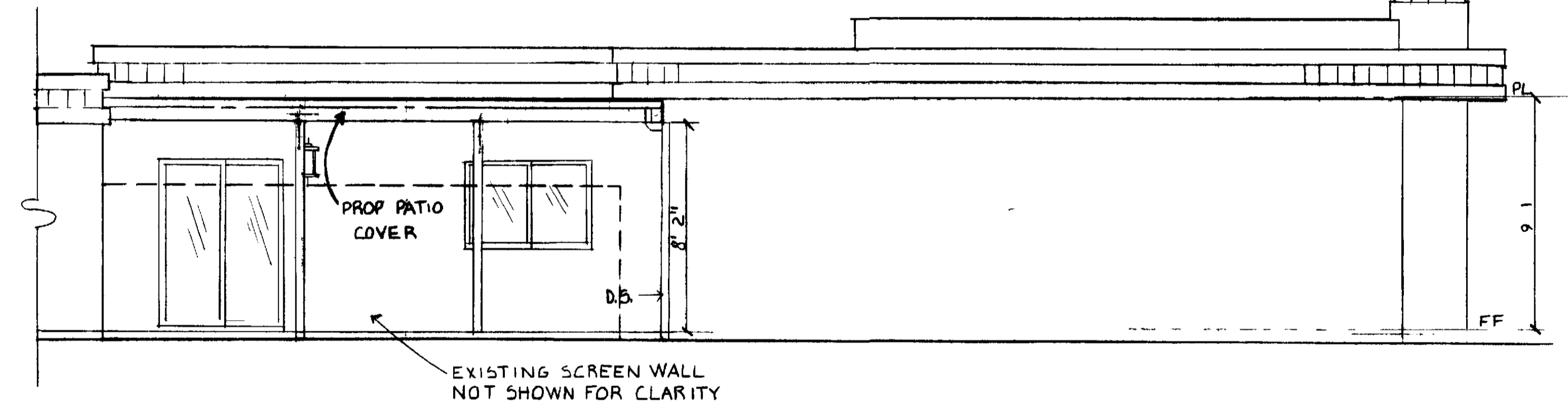
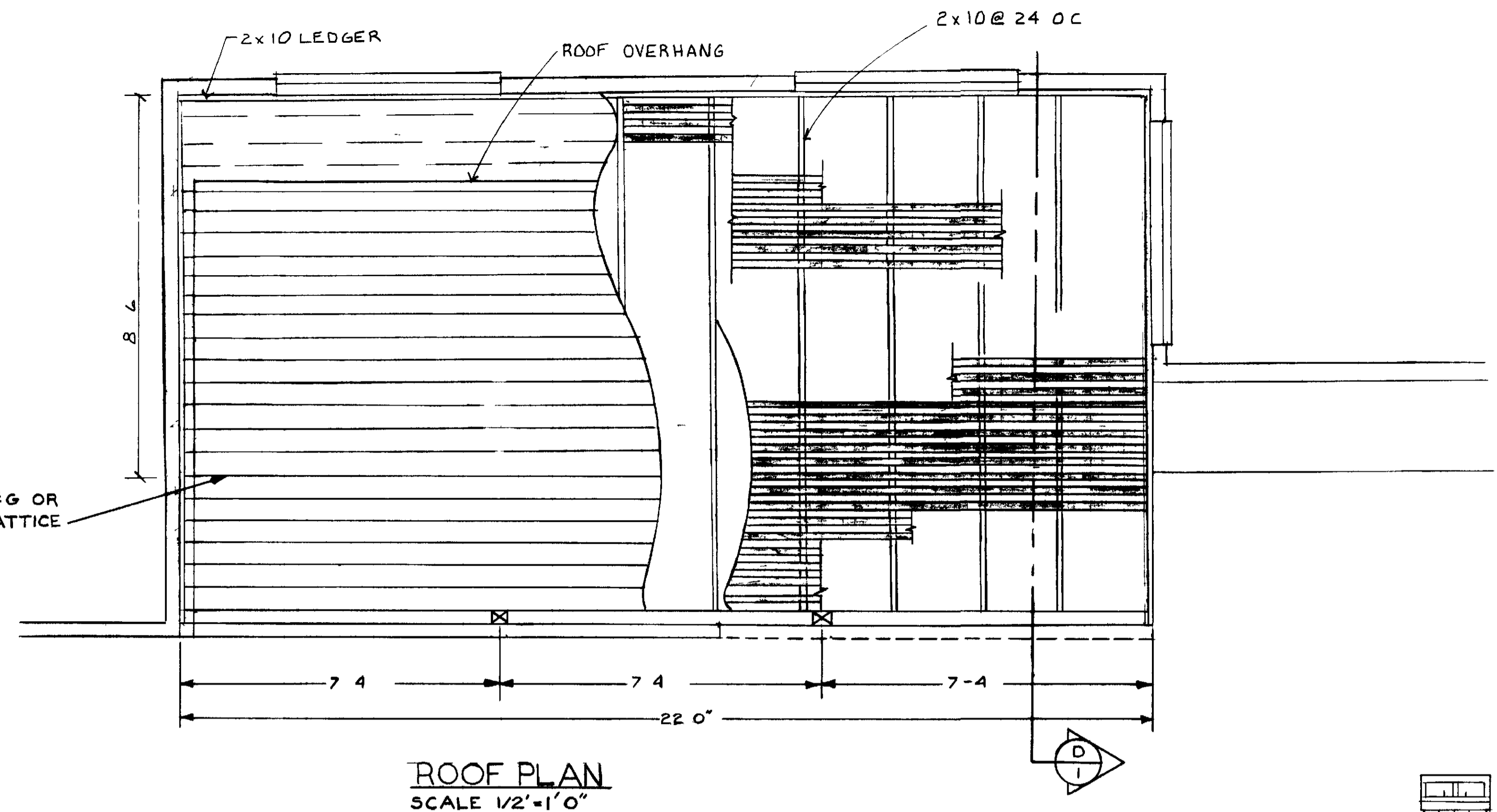

CASA SIENA
PATIO COVER SIDE

Laguna Woods Village)
STANDARD PLAN 228

PROFESSIONAL COMMUNITY
MANAGEMENT INC
POB 2220 LAGUNA HILLS CA 92653
380 4616

APPROVED BY *Tony White*

SHEET 1 OF 1 | 7-1-B2 **228** SW