

**NOTES**

- 1 DIMENSIONS HAVE PREFERENCE OVER SCALE
2. CONTRACTOR SHALL VERIFY ALL DIMENSIONS AND CONDITIONS PRIOR TO WORK
3. ALL PHASES OF CONSTR SHALL COMPLY TO CURRENT ED OF THE UBC
4. CONTRACTOR SHALL SECURE ALL PERMITS REQ'D BY PCM & THE O C BLDG DEPT
5. UPON COMPLETION OF WORK CONTRACTOR SHALL REMOVE ALL EXCESS DEBRIS & LEAVE ALL AREAS OF WORK BROOM CLEAN
6. INTERIOR & EXTERIOR WALLS TO BE PATCHED AND REPAINTED TO MATCH EXIST FINISHES
7. ALL WORK IS SUBJECT TO INSPECTION
8. VERTICAL FRAMING TO BE STUD GRADE OR BETTER HORIZONTAL FRAMING TO BE #2 D P OR BETTER
9. CHALK AROUND FRAME EDGE TO PROVIDE A WATERPROOF SEAL
10. THIS WINDOW FOR CONVENTIONAL CONSTRUCTION ONLY NOT ACCEPTABLE FOR MODULAR DESIGN, MUT 42 43 44 & 45

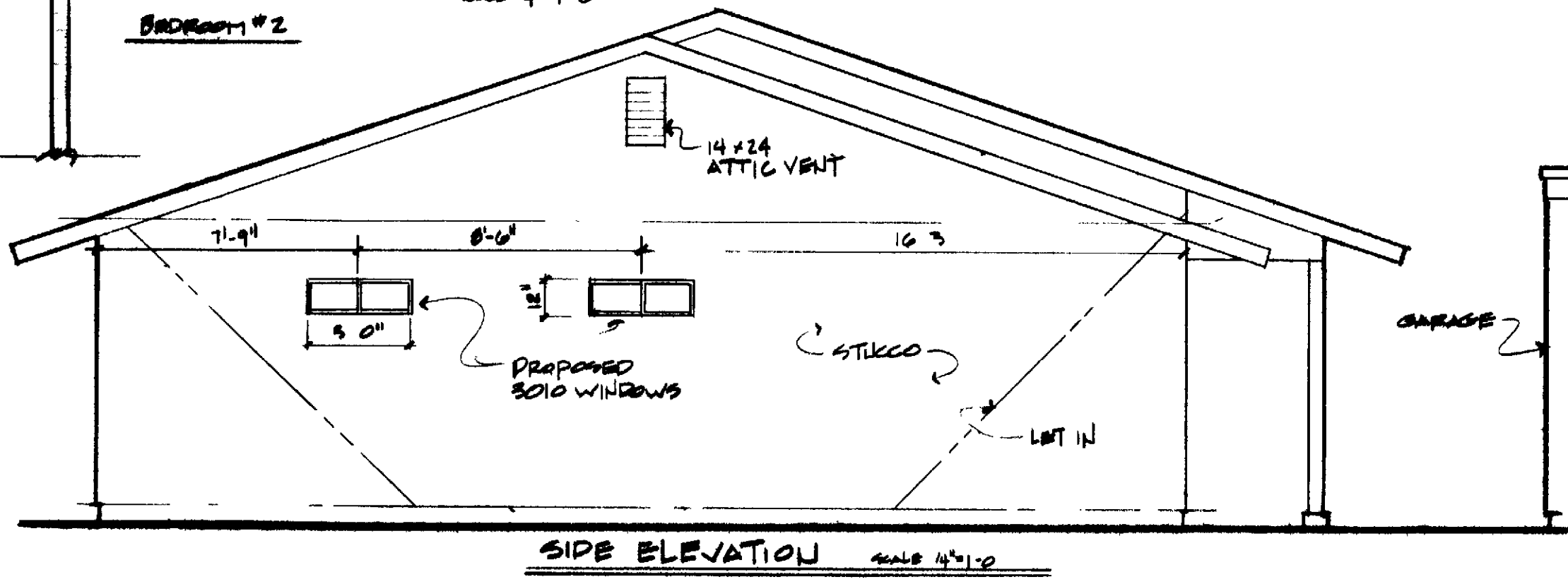

ADDL PERMS A B-C MALAGA  
 BATHROOM WINDOWS  
 END UNITS ONLY.

LEISURE WORLD  
 STANDARD PLAN  
 NUMBER 203 **203**

PROFESSIONAL COMMUNITY INST. INC.  
 APPROVED *[Signature]*

280-4616  
 PCM, INC. 2-57  
 P.O. BOX 2220 LAGUNA HILLS

SEPT 30 1975  
 T.W.

73-498