

PARTIAL FLOOR PLAN $1/4" = 1'$

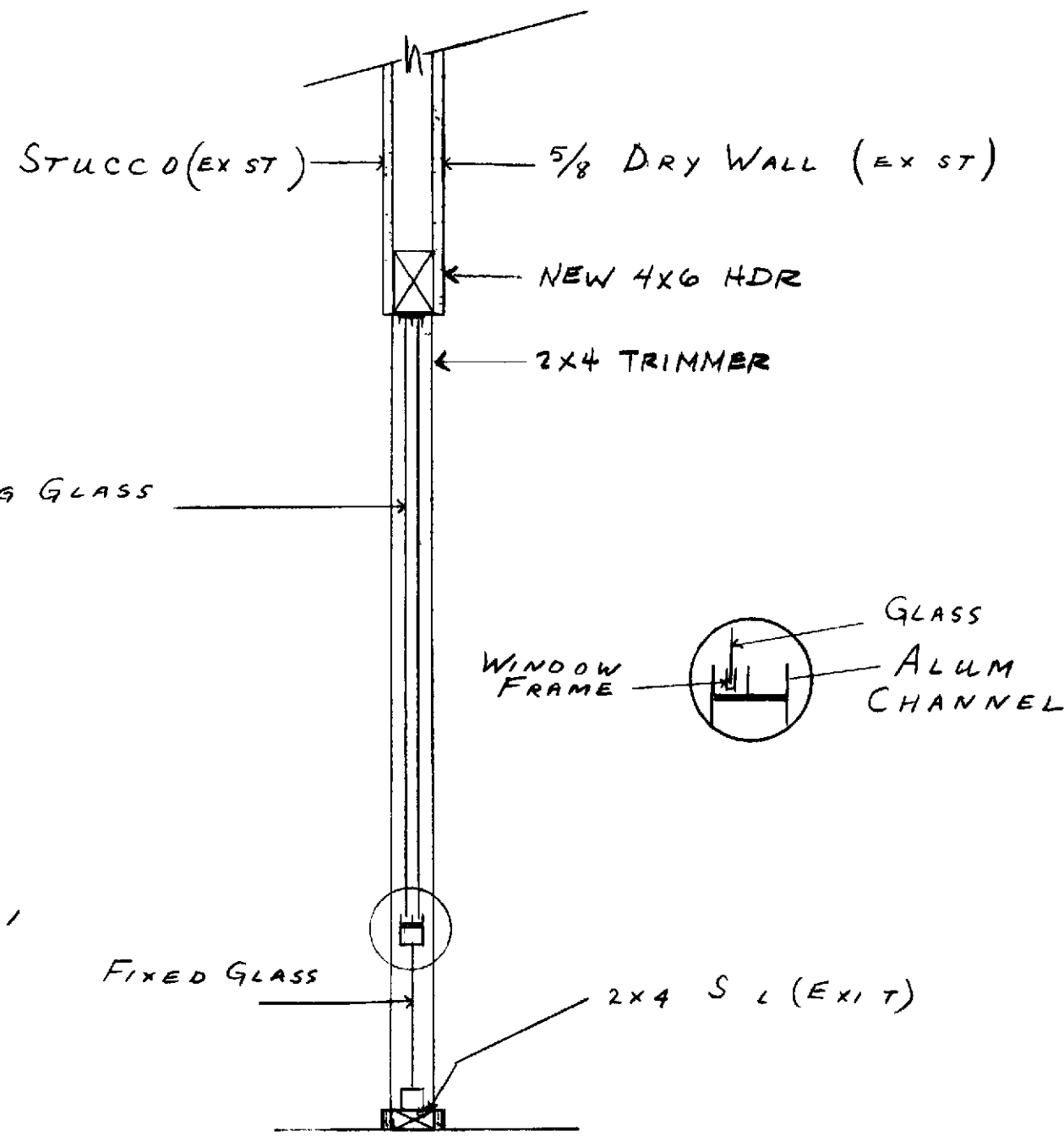

SECTION A $3/4" = 1'$

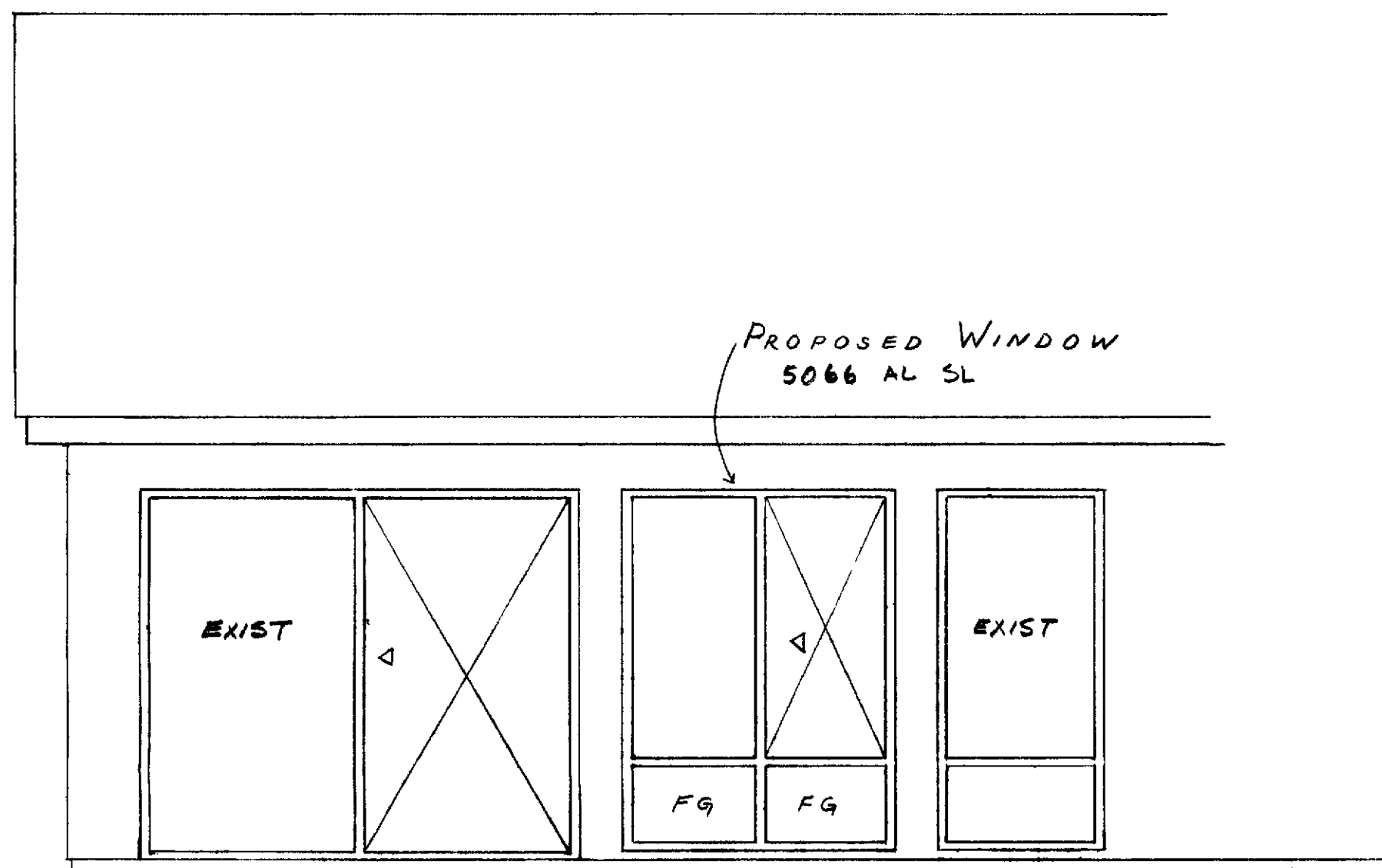

PARTIAL REAR ELEVATION $3/8" = 1'$

GENERAL NOTES

1. DIMENSIONS SHALL HAVE PREFERENCE OVER SCALE
2. CONTRACTOR SHALL VERIFY DIMENSIONS AND CONDITIONS PRIOR TO ANY WORK
3. CONTRACTOR SHALL SECURE AND PAY FOR ANY AND ALL PERMITS REQUIRED BY PCM AND BY THE ORANGE COUNTY BUILDING DEPT
4. ALL PHASES OF THE CONSTRUCTION SHALL COMPLY WITH CURRENT ED UNIFORM BUILDING CODE AND/OR STATE AND LOCAL CODES
5. UPON COMPLETION OF WORK, CONTRACTOR SHALL REMOVE ALL EXCESS MATERIAL AND LEAVE AREAS OF WORK BROOM-CLEAN
6. FRAMING LUMBER SHALL BE DF-#2 FOR HORIZONTAL AND DF-#2 OR BETTER FOR VERTICAL
7. INTERIOR AND EXTERIOR WALLS TO BE PATCHED AND PAINTED TO MATCH EXISTING FINISHES

TOTAL SQUARE FOOTAGE	1492
ALLOWABLE WINDOW AREAS	288
WINDOW AREAS BEFORE PROPOSED WINDOW	203.74
PROPOSED WINDOW	32.5
TOTAL WINDOW SQ FTG	236.24

CABRILLO-ANDALUZ
LIVING ROOM
WINDOW ADDITION
R.P. 43, P. 43

LEISURE WORLD
STANDARD PLAN NUMBER 202

PROFESSIONAL COMMUNITY MGT.
APPROVED *Jerry White*

PCM INC 380-4616
PO Box 220 LAGUNA HILLS C.A.
DATE August 20, 1979