

GENERAL NOTES**1.0 GENERAL REQUIREMENTS**

- 1.1 Permit shall be issued for such installation by PCW INC agent Permit and Inspections Department An Orange County Building Permit will be required
- 1.2 All skylights shall be installed per standard plan drawing size and location Skylights are permitted in wood type patio covers
- 1.3 No self flashing skylight shall be allowed
- 1.4 All skylight installed shall be of the bubble type and double glazed

2.0 APPLICATIONS

- 2.1 Any skylight installed may be of a operable type
- 2.2 Interior finish such as open well or luminous panel ceiling is optional
- 2.3 Skylight installer shall guarantee watertight integrity of skylight and roof for 5 year from date of installation and shall repair without charge owner any such defect
- 2.4 All roofing work shall be in strict conformance with building code and standard drawings
- 2.5 All skylight shall be mounted on 6 curbs NO SELF-FLASHING SKYLIGHTS ALLOWED. All curbs shall be minimum 1/2" from any vent or tack
- 2.6 Electrical fixture may be placed inside wells providing they meet the latest edition of the U.S.C (Fluorescent Lights)
- 2.7 All skylights installed into wood shingle wood shake or tile roofs shall be finished white in color to match existing skylight
- 2.8 All skylight installed into flat roofs shall be finished white in color
- 2.9 Skylight color shall be as per sections 2.7 and 2.8 except when their skylight may be existing the proposed skylight shall match the existing color Clear skylight are not acceptable on any roof

3.0 CONTRACTOR NOTES

- 3.1 Dimensions have preference over scale
- 3.2 Contractor to verify all dimensions and conditions at each job site prior to commencing construction
- 3.3 Contractor furnish any additional structural drawings and/or calculations requested by the Orange County Building Department

- 3.4 Contractor shall secure and pay for all permit required by PCW INC and the Orange County Building Department
- 3.5 Upon completion contractor shall remove all debris and site material and leave work area BROOM CLEAN
- 3.6 All phases of construction shall comply with the current code of the U.S.C and the local code
- 3.7 All skylight installed shall be curb-mounted bubble type
- 3.8 All work and material required for such installation shall conform all applicable county code and/or city ordinance not in conflict therewith
- 3.9 All work performed shall be of professional quality and integrity Workmanship shall conform to the City as well as approved methods of installation for such skylights
- 3.10 Framing lumber shall be of standard grade or better
- 3.11 Type of construction V-N
- 3.12 Type of occupancy 1
- 3.13 Skylight well and all exposed wood shall be drywall and ped No rust be cut
- 3.14 All fasteners exposed weathering shall be corrosion resistant or galvanized metal
- 3.15 Skylight shall be I.C.B.O approved
- 3.16 Skylight may be installed any combination not exceed Title XXIV of the California State Energy Conservation Standard
- 3.17 Skylight shall be fastened down with hex-head or self-capping screws only No nail shall be used NO EXCEPTIONS

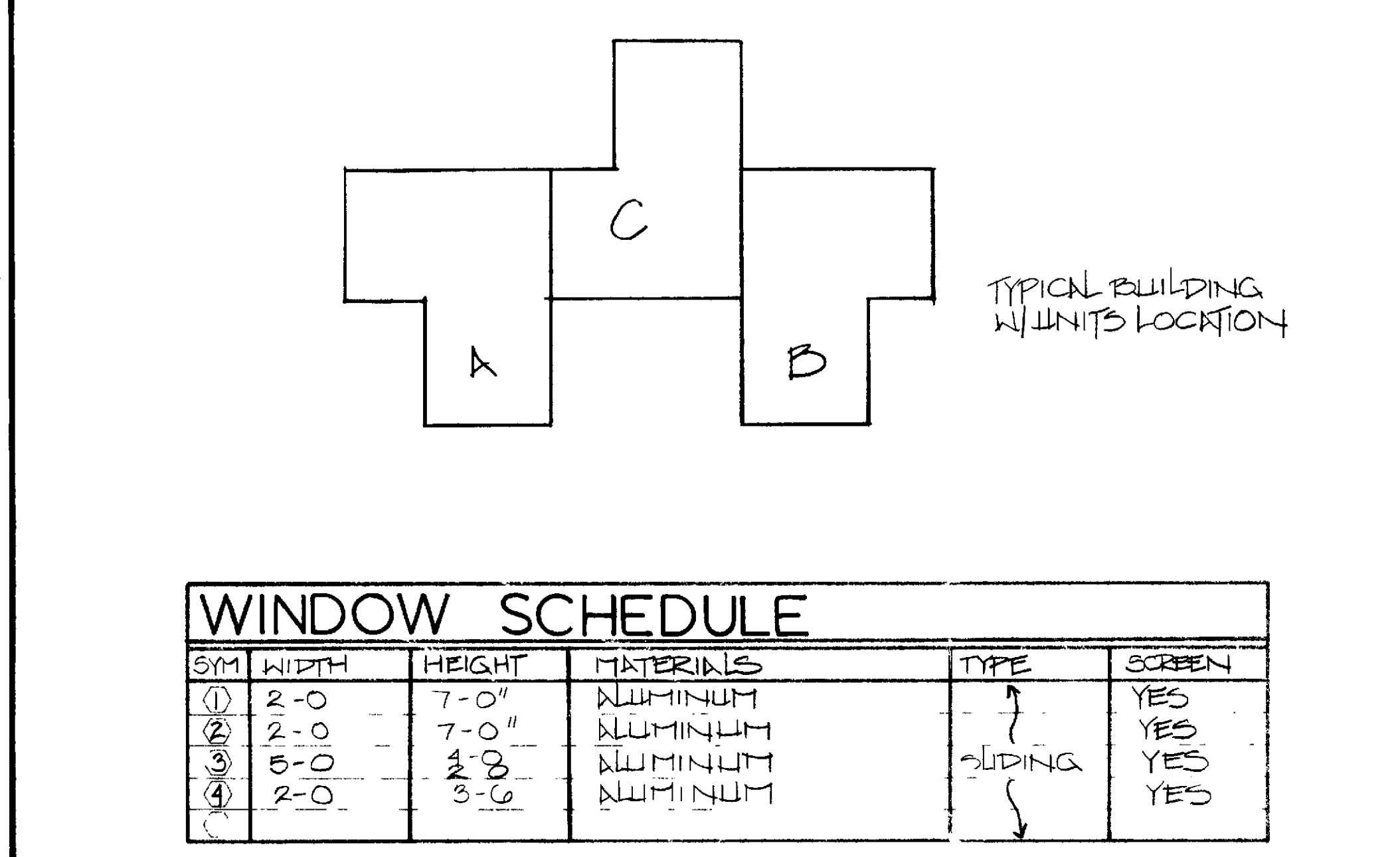
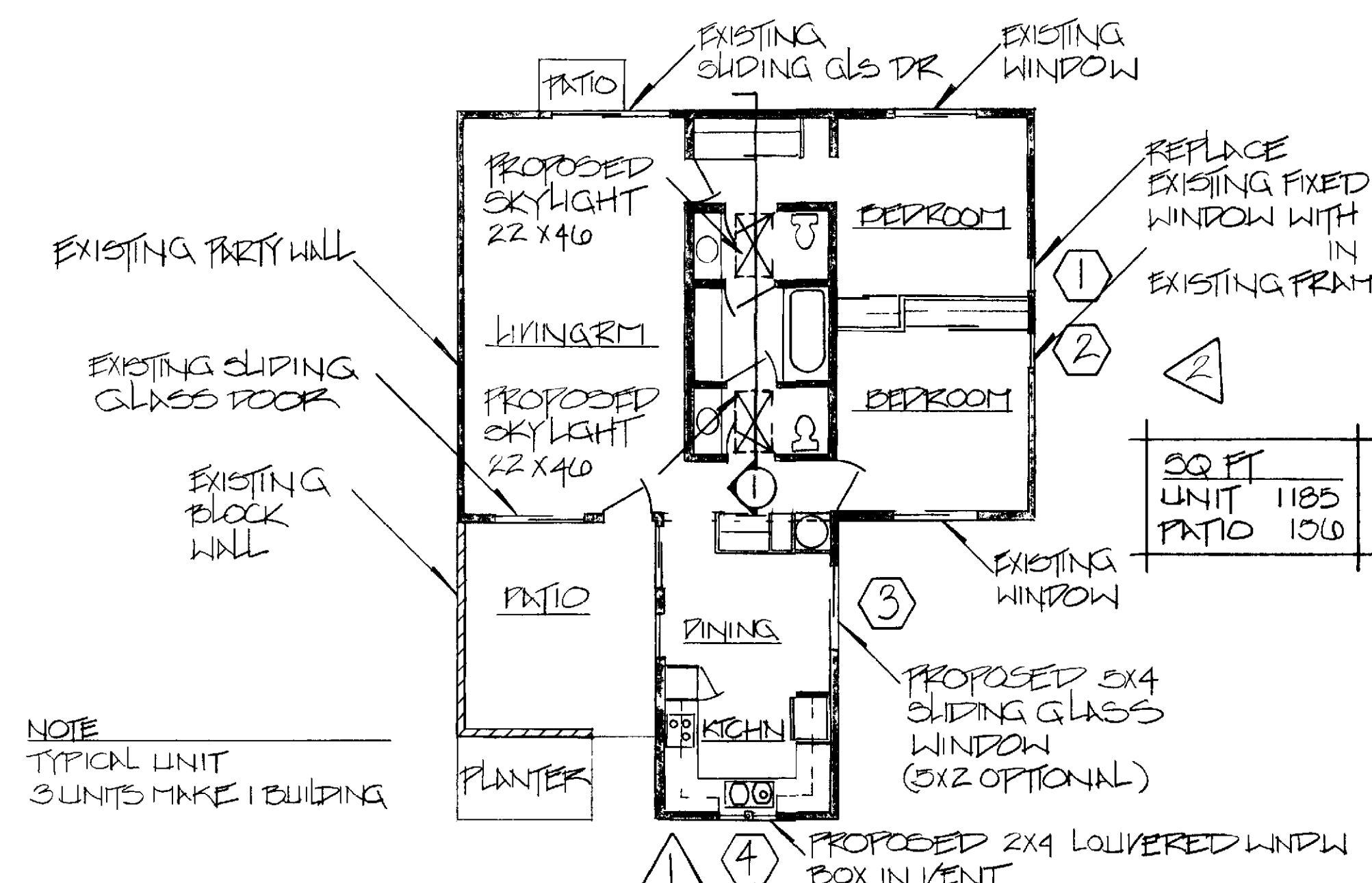
**GENERAL NOTES****FLOOR PLAN**

SCALE NONE

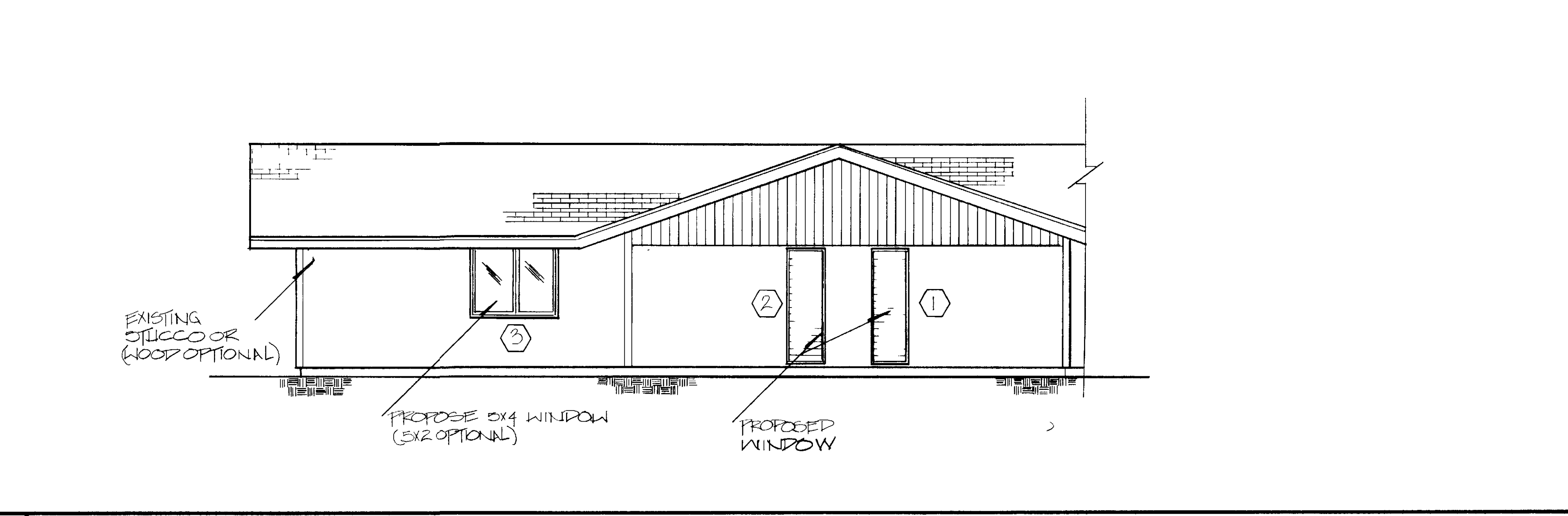
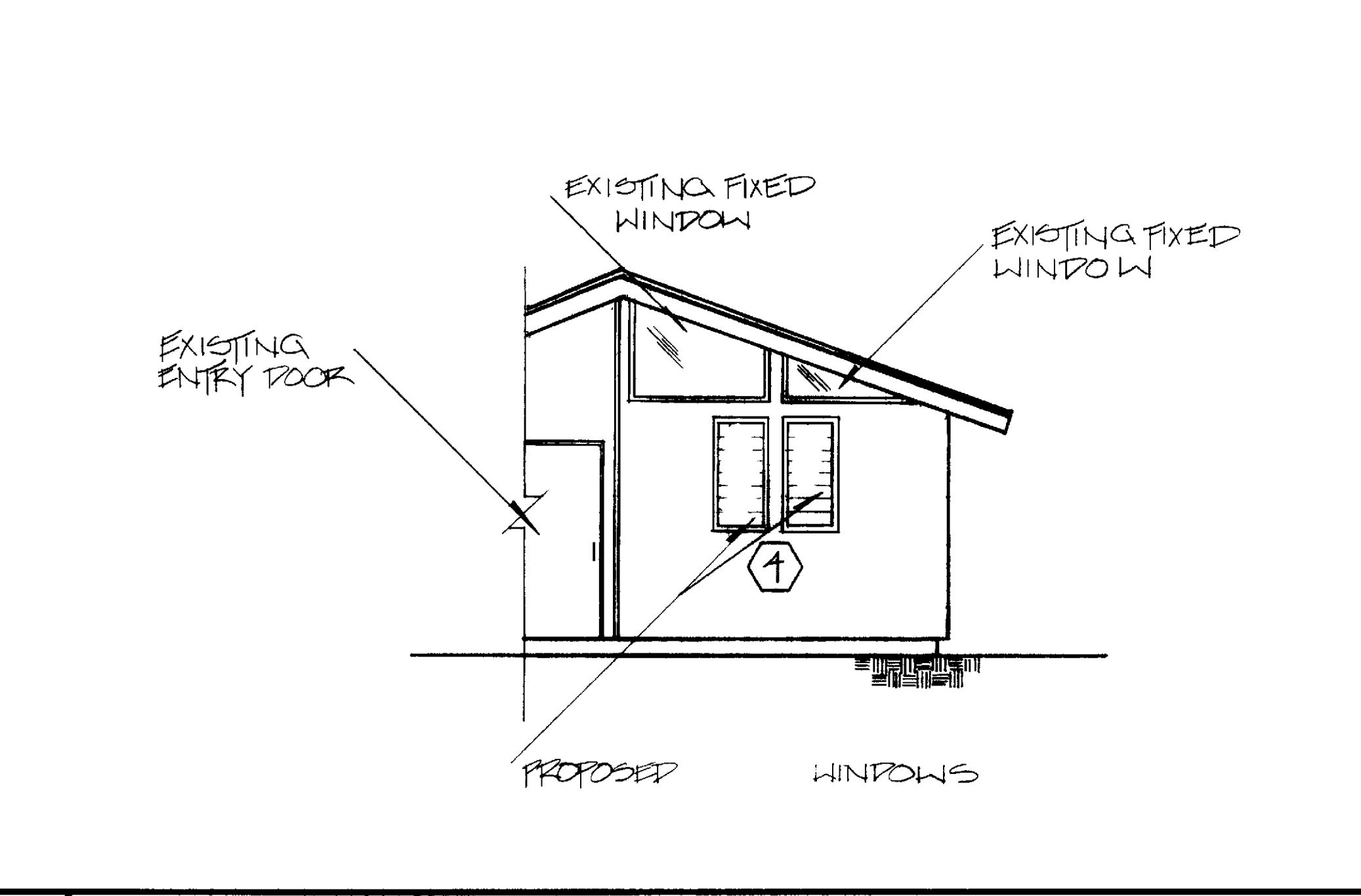
BLDG PLAN**ELEVATION**

SCALE 1/4" = 1'-0"

ELEVATION

SCALE 1/4" = 1'-0"

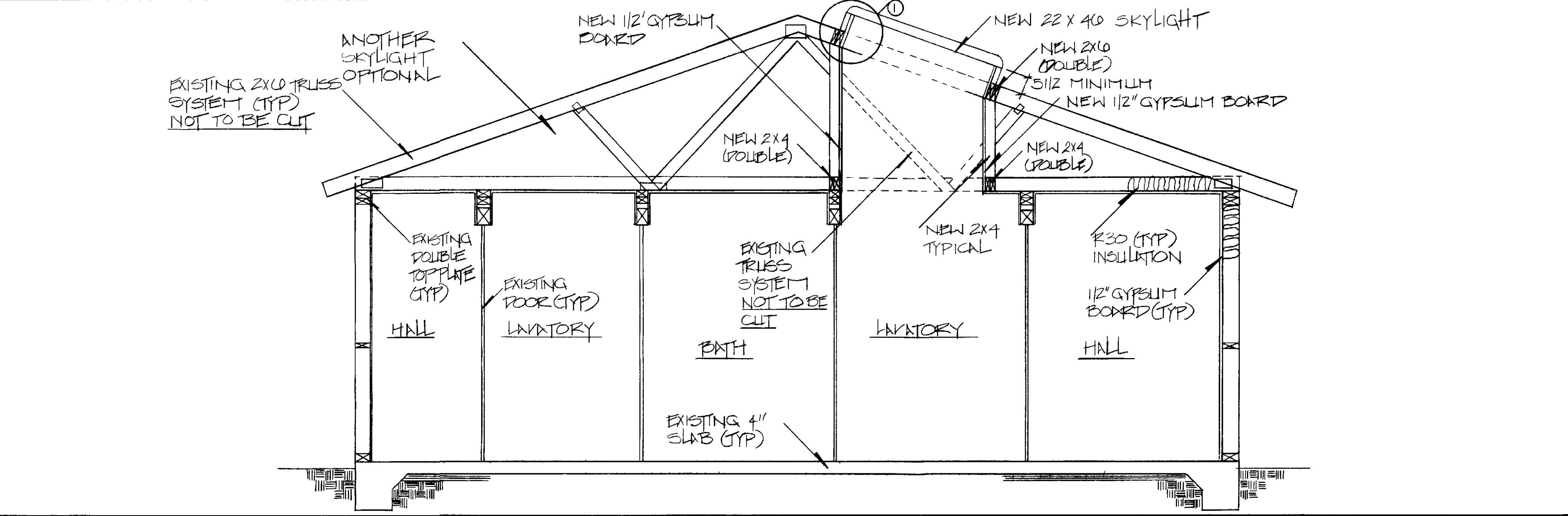
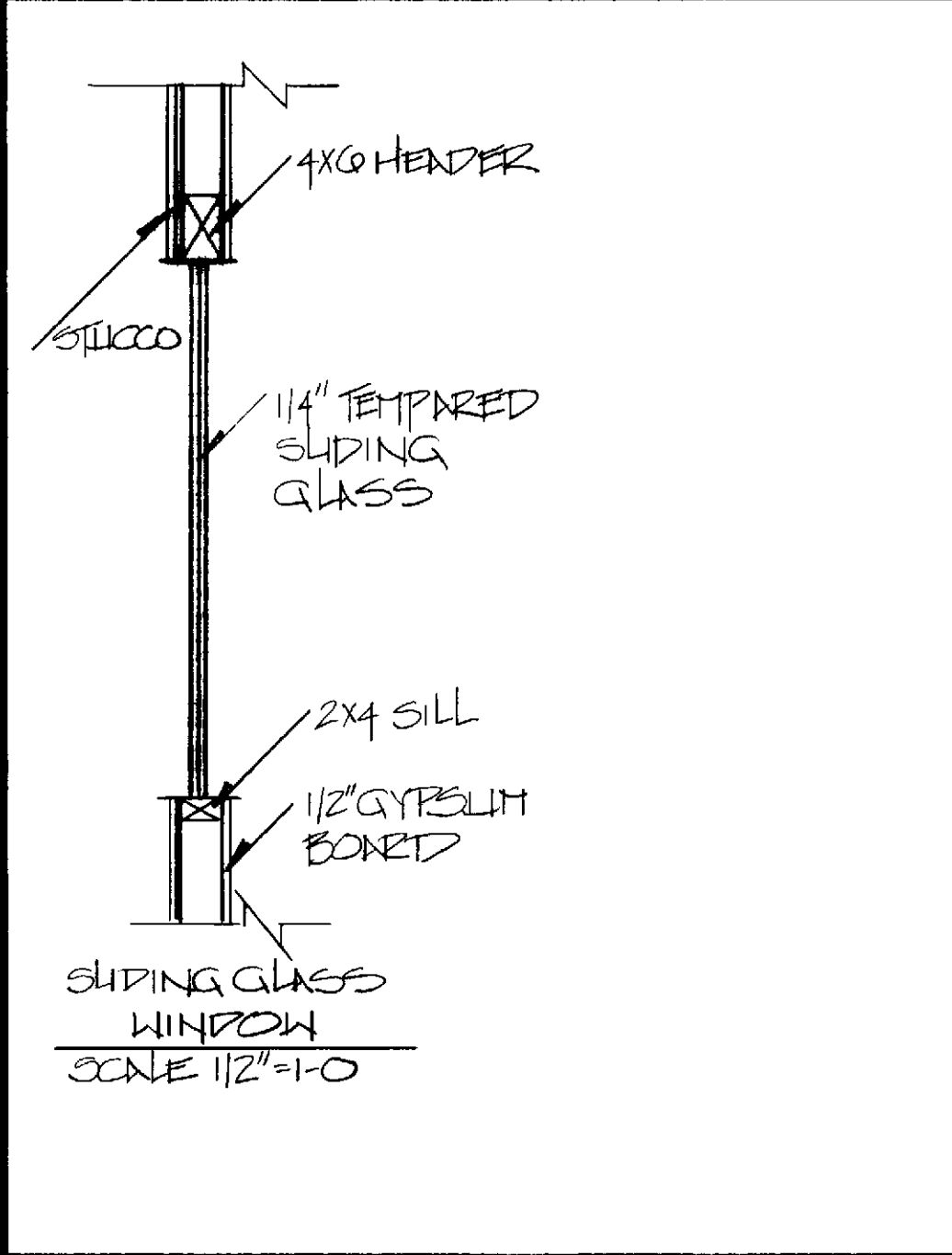
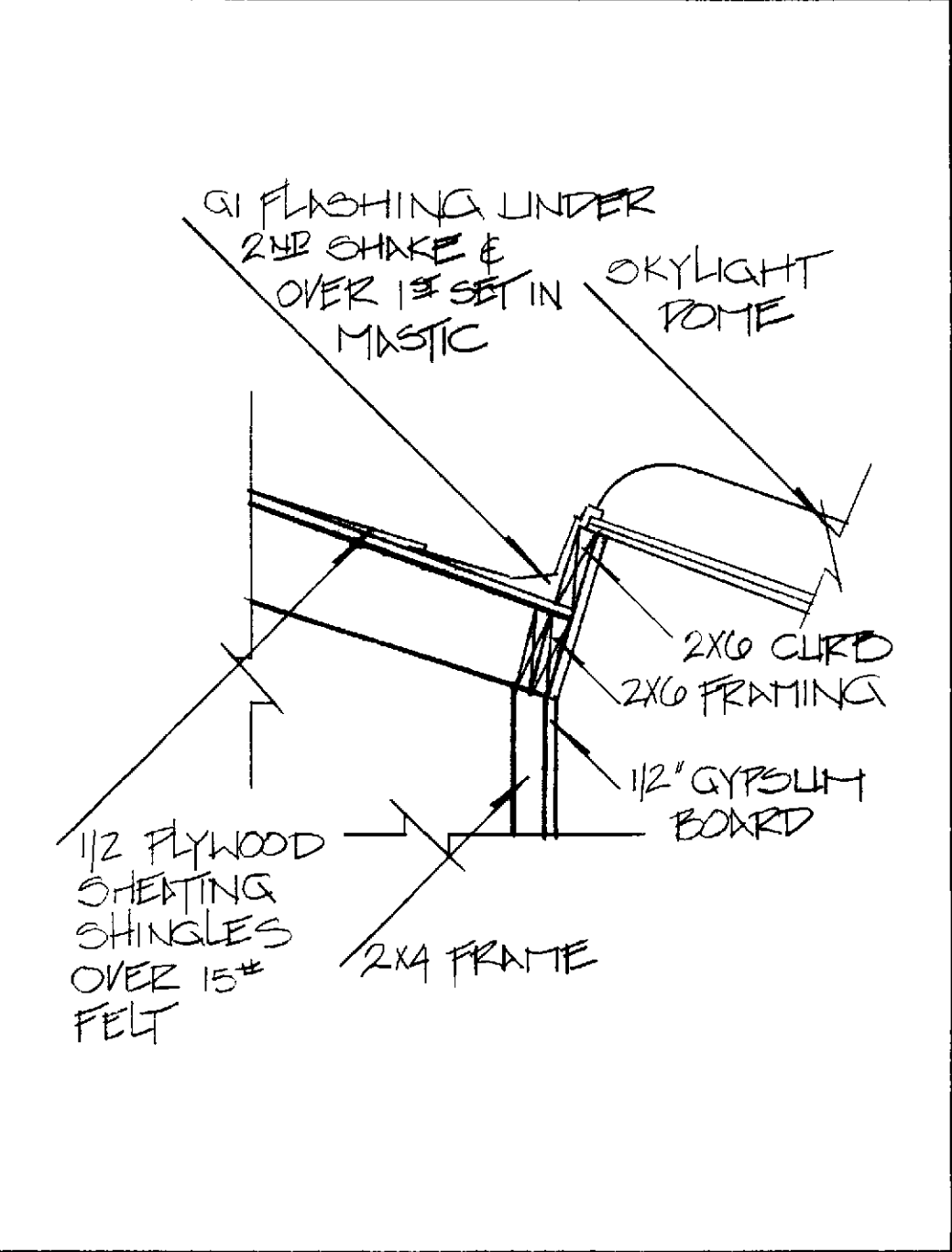
**① DETAIL SKYLIGHT****② DETAIL WINDOW****④ TYP SECTION**

SCALE 3/8" = 1'-0"

 CONSTRUCTION PLANS FOR
SKYLIGHT, WINDOW ADDITION
 3-PLN
REVISIONS

NO.	DATE	DESCRIPTION
1	4/3/92	

 DRAWN BY
G OSWALD
 DATE
9/6/90
 SCALE
AS SHOWN
 APPROVED BY

 LEISURE WORLD
13
 STANDARD PLAN
 SHEET 1 of 1 SHEET